PANTHIAN
1965

David Walker

THE LIBRARY OF VIRGINIA
1823

David Walker

David Walker

David Walker

To David,
the weight-lifting I'd look
hunk of a man. I'd look
up to you as my muscular
hero. Stay as strong as you are now.
ODOR ISN'T EVERYTHING!
Just kidding David.

Dave-
Good Luck and all
of the good things in life to
a nice guy. Good luck here
at Hermitage and don't ~~give~~ give
up the weights. ~~Take~~ it easy
fella.
- Chuck
CH

DAVE:
Good Luck to a good
guy in the battle. Remember
all the times we
had in Speech class.
Bitsie
Hoff

To David Walker,
a memorandum
in glory, a blue
hill, Bon 'Agetta Hernia
Steve Sinell

David,
To a sweet
guy. May your
life be filled with
many joys
Good luck,
Pat
Seal

David,
Never forget
our crazy study hall.
It has been a pleasure
to know you this
year. Best of luck
in the future-
Billie Leigh Moon
Class of 1965

Dave-
Good luck to a great guy.
Remember 1st period speech
and take care of H.H.S.
next year.
Bruce Bryant '65

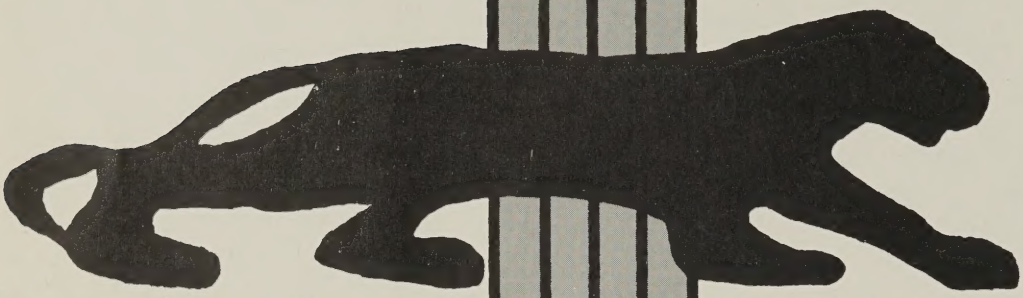

THE

Good luck to a funny guy. Keep lifting those weights this summer and don't catch too much "Chicksle"

Donny Devlock

HERMITAGE HIGH SCHOOL

Hi David:
Remember our
speech class. How's
it feel to be a
sophomore? Not so
good. Huh? Well,
David Remember
Carole
Ward

PANTHIAN

1965

Hi David,
Good Luck
in everything
you do. (You'll need
it!) S. Cullinan
28-81870

PUBLISHED BY THE PANTHIAN

STAFF OF 1965

EDITOR-IN-CHIEF:

JOHN SPITTLE

ASSOCIATE EDITOR:

LINDA JONES

BUSINESS MANAGER:

NANCY HENDRICK

DEC 2007

RICHMOND, VIRGINIA

*
LD
7501
.R5
G558
1965

In 1886, the traditions of Hermitage High School began when Miss Lizzie Holiday opened her home as a school for 20 children of the Glen Allen community. Not until thirteen years later, in 1899, was there actually a schoolhouse. In 1907, this one room schoolhouse was expanded into separate grades.

As the Glen Allen school and community continued to grow, three acres on the Old Washington Highway were purchased in 1911. Two years later, 100 pupils and three teachers moved into the new school building of three classrooms and an office.

Even though these facilities were expanded, Glen Allen slowly became overcrowded. Again, the Glen Allen student body moved, this time to a new, much larger building named "Hermitage". The old school name was left behind, but the traditions, team names, and trophies accompanied the students to their new home.

Hermitage High School's first session was the school year 1951-52. Mr. George M. Moody, present superintendent of Henrico County schools, was principal of the school's 1227 students and 47 teachers. Since 1951, two additional classroom buildings have been erected, and the school offices expanded. Thus, Hermitage is a modern school historically affiliated with the finest of traditions.

PROPERTY OF
THE LIBRARY OF VIRGINIA
RICHMOND, VA

Contents

Faculty 12

Students 34

Athletics 96

Activities 116

Organizations 134

Advertisements 178

Senior Directory 203

Index 212

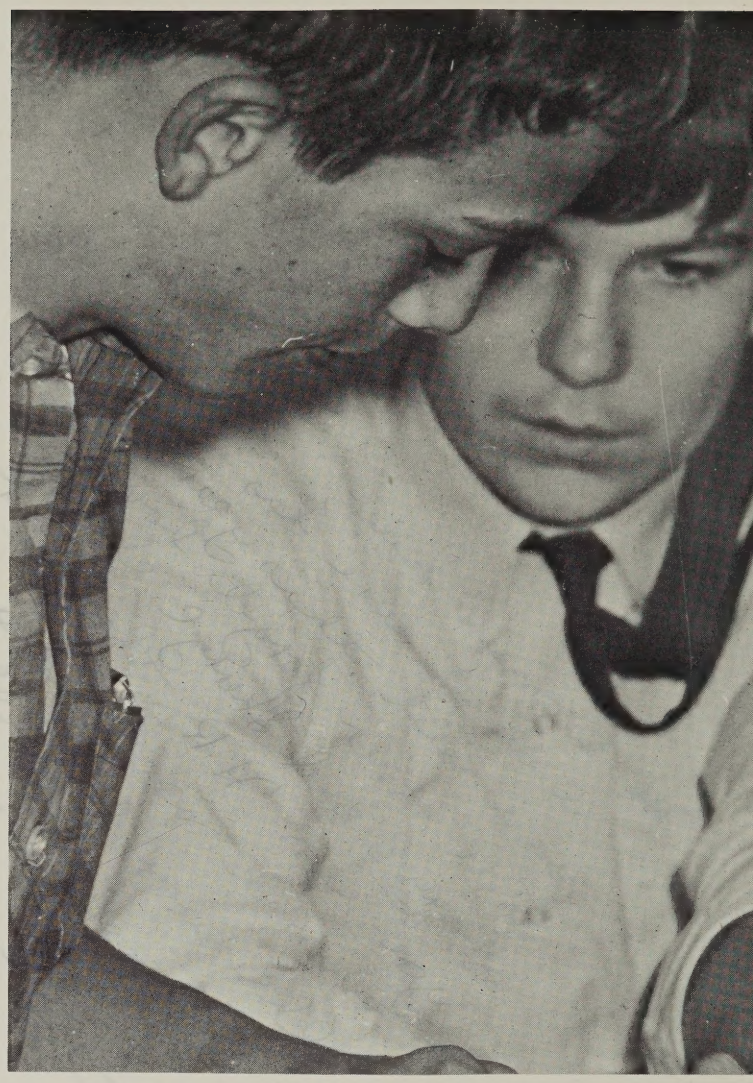

A student at Hermitage is characterized by three traditional qualities: enthusiasm, friendliness, and competitiveness. Each of these emotions is readily shown in the vivid expressions of maturing youth. The tenseness of a quarterback, the joyful tears of a homecoming queen, the serious concentration of a student, the relaxed easiness of a dancing couple—all are mirrored in expressions. The everyday feelings—the glow of confidence after solving a particularly rough problem, the cheerful smile of a friend between classes, the stunned, numbing sensation of having just failed a test—should not be neglected. Each of these emotions helps to form the myriad of expressions that have come to symbolize a Hermitage student—a young, modern, maturing individual.

Hermitage: A Vast Expression in Itself

Let's Tar

20

Within: Study, Sports, After School Activity

— Each With Its Own Expressions

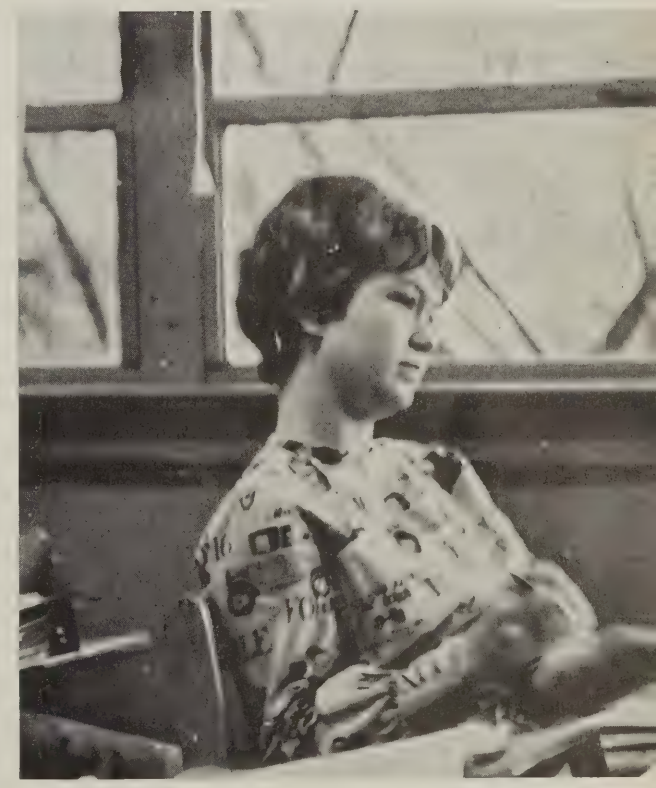

FACULTY

There is much in an expression. The eyes restlessly roam the classroom searching for recognition, a spark of understanding. The mouth, seeking a clear explanation of an abstract concept, develops a determined —concerned—line. The hands endeavor to further illustrate a point. The totality of education, its hopes, promises and problems, is symbolized in an expressive face.

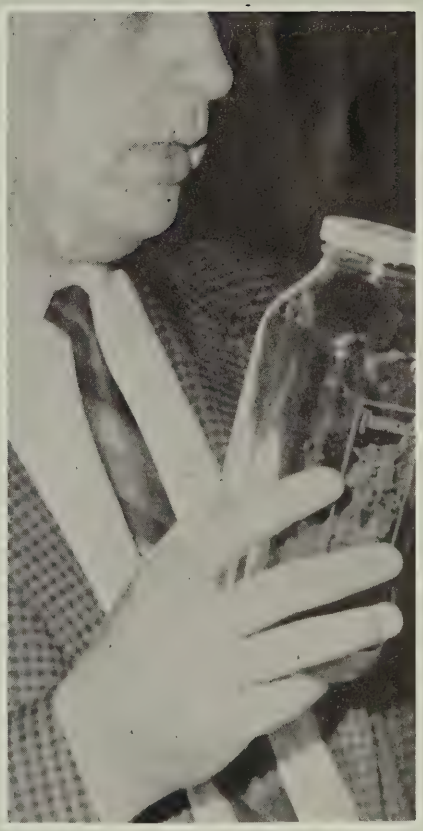

Tribute to a Devoted Educator

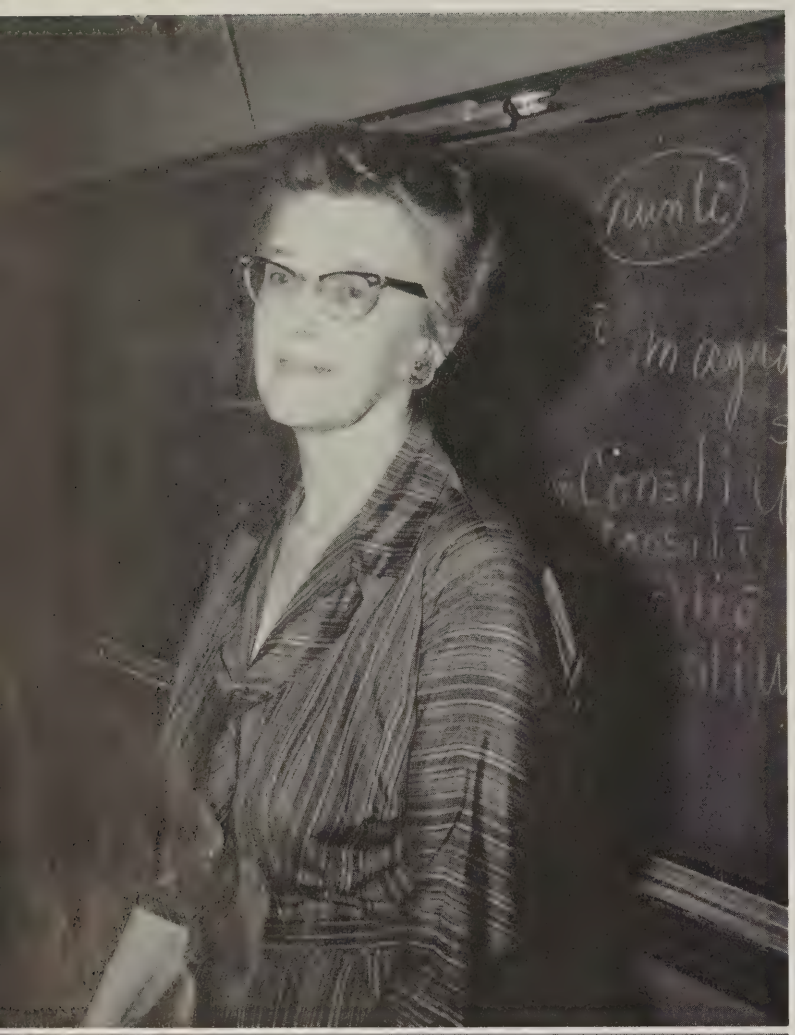

We dedicate the 1965 PANTHIAN to Mrs. Everett, English and Latin teacher, for her devoted and continuing efforts in behalf of education. Her patience, experience, literary adeptness, and many long hours spent as SCROLL advisor have earned the admiration of all Hermitage students. Her devotion to the development of mind and character makes it an honor to pay respect to one who is such a genuine part of Hermitage High School.

Uses of nouns are explained by Mrs. Everett during a first year Latin class.

"Is this my penalty for assigning too much parallel reading?" asks Mrs. Everett.

Checking layout and copy is among the many functions of Mrs. Everett, advisor to our literary magazine—the SCROLL.

Mrs. Elaine S. Everett, senior English and Latin teacher, is dedicated to the development of mind and character.

Administration

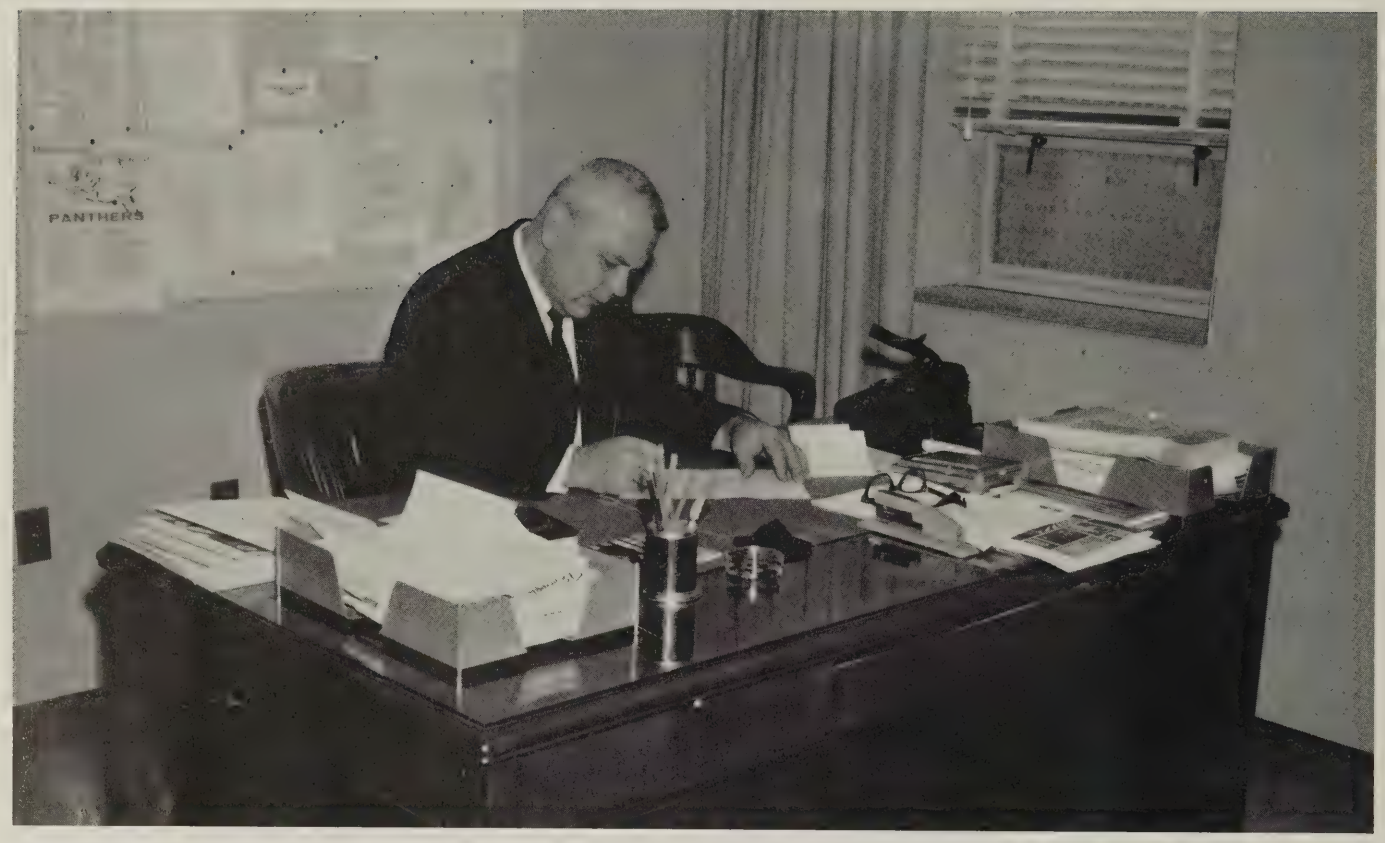

Our principal, Mr. Paul G. Watson, Jr., ponders over school problems.

Friendly describes the core of our administration. Working diligently for the good of Hermitage, their continuing efforts have endeared them to all. Maintaining the traditions and standards of Hermitage, this trio of dedicated workers commands and has obtained the respect and admiration of the entire student body.

Mr. William F. Goodlow, Jr., assistant principal, decides on an important issue.

Superintendent of Henrico County Schools, George H. Moody, speaks to students.

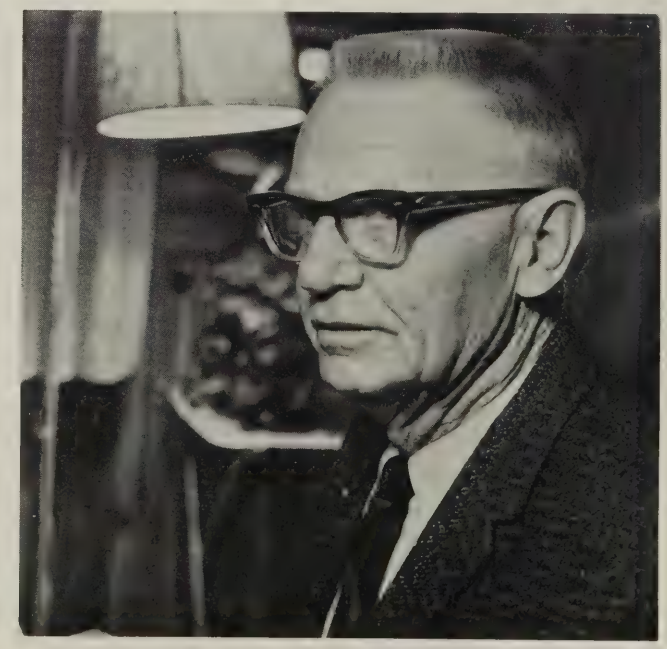

And Associated Staffs

Mrs. Betty R. Cole
Stetson University
B.A.
University of North Carolina
M.Ed.

Mrs. Ruth J. Cranford
University of Richmond
B.A.
Richmond Professional Institute
M.S.

Mrs. Roberta T. Sheppe
Radford College
B.S.
University of Virginia
M.Ed.

Mrs. Inez Smoot
School Nurse

Mrs. Bernice K. Goff
Secretary to Principal

Mrs. Eleanor L. Hall
Guidance Secretary

Mrs. Martha B. O'Bryant
Secretary to Assistant Principal

Having worked in the interest of every student, the secretaries, guidance counselors, and infirmary never ceased to render information, direction, and medical assistance whenever necessary. Their friendliness, willingness, and knowledge offered a standing invitation to students who needed help. Hermitage students greatly valued their services throughout the year.

Mrs. Cole discusses different colleges with Cathy Miller, Diane Stockmar, and Kaye Pitts.

Mathematics

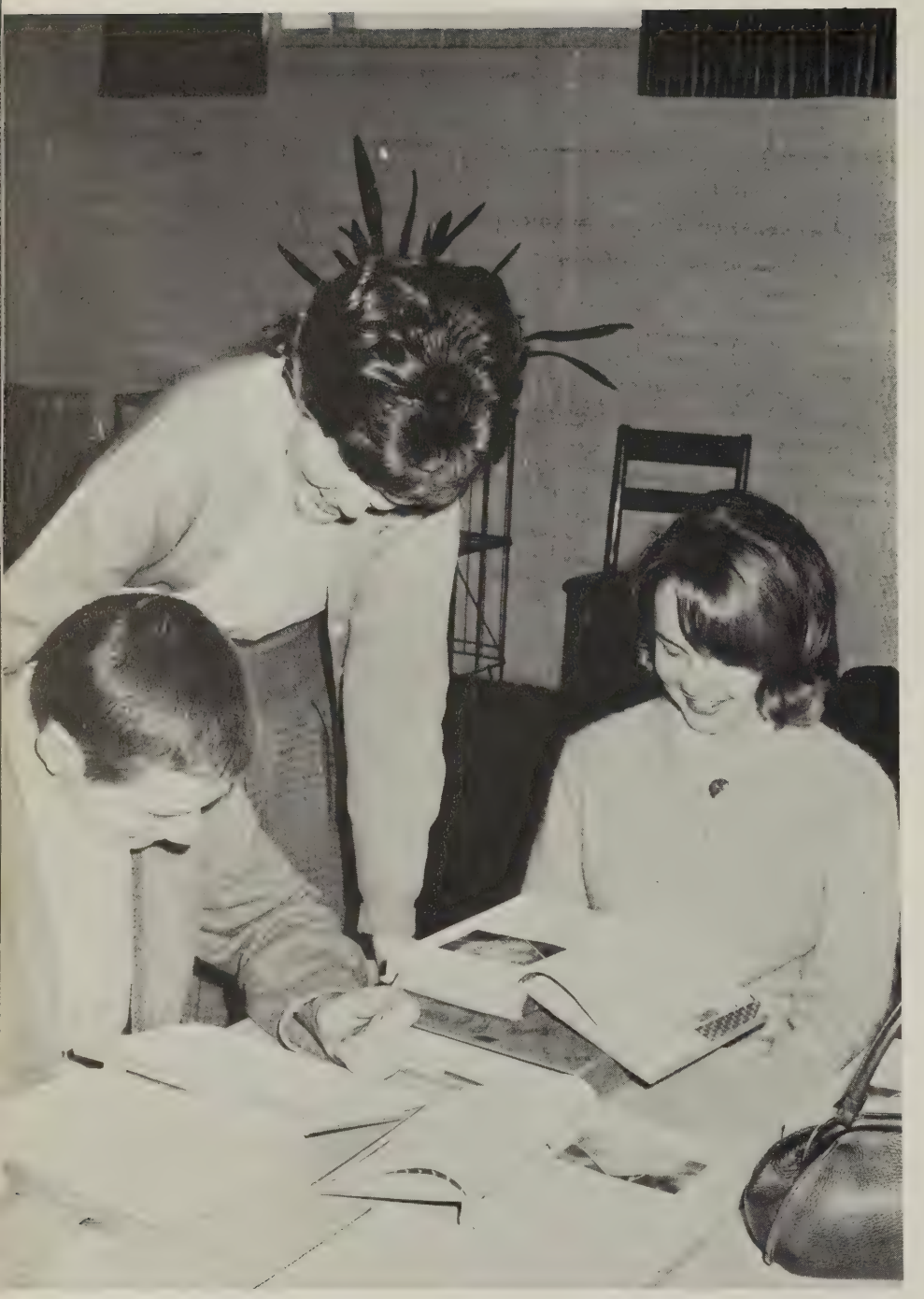

Miss James explains a geometry proof to Nathan Schlenk and Marilyn Dorsett.

The Mathematics Department at Hermitage strived to meet the mathematic needs of all students. Courses in algebra, geometry, trigonometry, and advanced algebra were offered for the student who was preparing to attend college. There was consumer math for the business student and for the pupil who desired an additional mathematics course other than those in higher mathematics, there was an advanced arithmetic class. This year, as in the past, the more advanced students participated in the National Mathematics Contest.

Mrs. Jessica J. Binns
Longwood College
B.S.

Capt. George M. Brydon, Jr.
United States Naval Academy
B.S.

Mrs. Betty W. Davis
Mary Washington College
B.A.

Miss Rebecca M. James
Longwood College
B.S.

Mr. E. P. Keeton
Randolph-Macon College
B.A.

Mrs. Margaret I. Vaughan
Westhampton College
B.A.

Science Department

Mr. Smith assists Pam Cope with a chemistry experiment.

Lewis Mills puts his knowledge of biology into practical use.

Beginning with the simplest animals and plants and progressing through the higher forms of life, the biology students learned to apply their study to its ecological effect upon man and everyday life. In chemistry, the next step for the science student, the material aspects and principles of matter were studied and put to practical uses in the laboratory. New experimental classes, chem study, formed on the recommendation of the Chemical Study Committee, have been installed this year. Energy changes in matter were explored in the physics classes with the purpose of developing accurate concepts about the natural world.

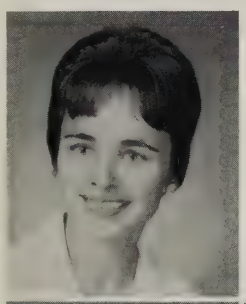

Mrs. Patricia D. Fishback
Madison College
B.S.

Mr. Norman Griggs
Harvard University
B.A.

Mrs. Mary F. Taylor
Longwood College
B.S.

Mr. Terrance V. Smith
Randolph-Macon College
B.S.

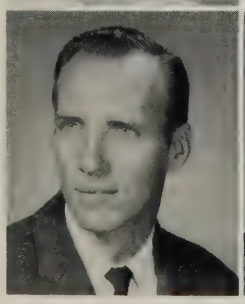

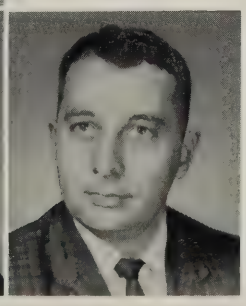

Mr. C. F. McAlexander
Arkansas State College
B.S.

Mr. Charles C. Sharman
Richmond Professional Institute
B.S.

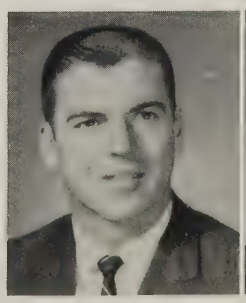

English

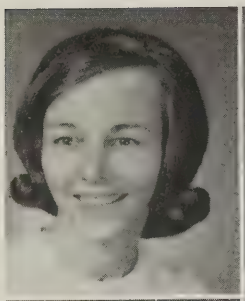

Mrs. Barbara E. Ames
Madison College
B.S.

Mrs. Marilyn M. Dancy
Westhampton College
B.A.

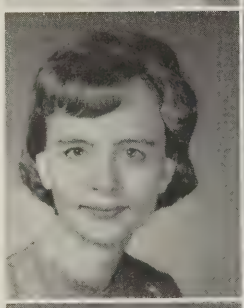

Miss Nancy H. Delano
Westhampton College
B.A.

Mrs. Elaine S. Everett
Randolph-Macon Woman's College
A.B.

Mrs. Jean B. Grubbs
Westhampton College
B.A.

Miss Clairese Harrison
College of William and Mary
A.B.

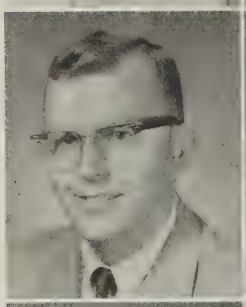

Mr. Mark E. Jarrett
West Virginia University
A.B.

Mrs. Betty H. Jolly
Tennessee Polytechnic Institute
B.A.

Mrs. Frances Jones
Longwood College
Richmond Professional Institute
B.S.

Miss Dorothy A. Kelly
Westhampton College
B.A.

Miss Ann Pugh
Madison College
B.A.

Mrs. Sally Ranson
College of William and Mary
B.A.

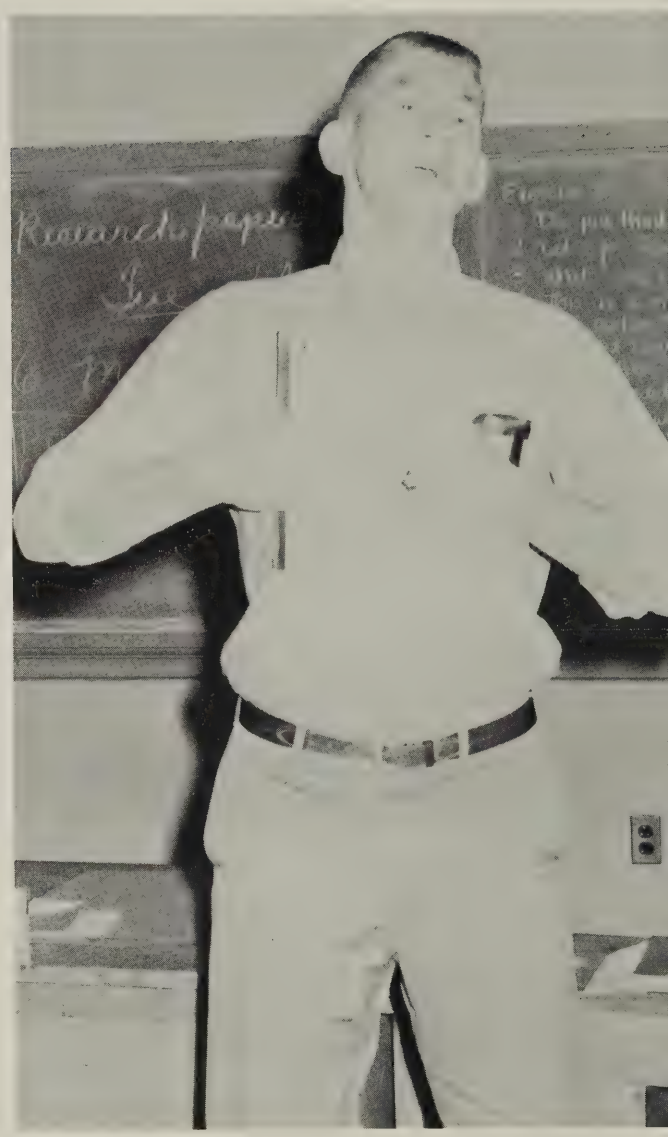

Alan Freeman satirizes the modern commercial.

Miss Reda Jo Rasnick
Madison College
B.A.

Mrs. Louise P. Robinson
Richmond Professional Institute
Auburn University
B.S.

Department

An important part of the English Department was promoting interest in the reading and study of literature by more students. Two films were presented, "Julius Caesar" and "MacBeth," both of which were entertaining and enlightening.

Something new this year was the purchase of vocabulary notebooks which served well in developing each student's vocabulary and in helping students attain better scores on Scholastic Aptitude Tests.

Pantomiming is a speciality for Brenda Rhodes.

A book review carries Billy Hall to Viet Nam.

Ben Wilson, Edward Ford, Mary Tyndall, and Billie Allen discuss the short story.

By taking an active part in the 1964 Mock Presidential Election, the history students at Hermitage combined pleasure with learning. In addition to studying the issues and platforms of the candidates, the United States government students explored the political world by participating in a mock Congress. Along with the usual aids offered in this department, historical records were available and field trips were taken. A debating team was organized whereby the members attended other schools to compete in debates.

Note-taking is essential for study in Mr. Dwyer's United States History class.

Sue Halsey and Janice Perkins study a map of America, an important phase of United States History.

Studies

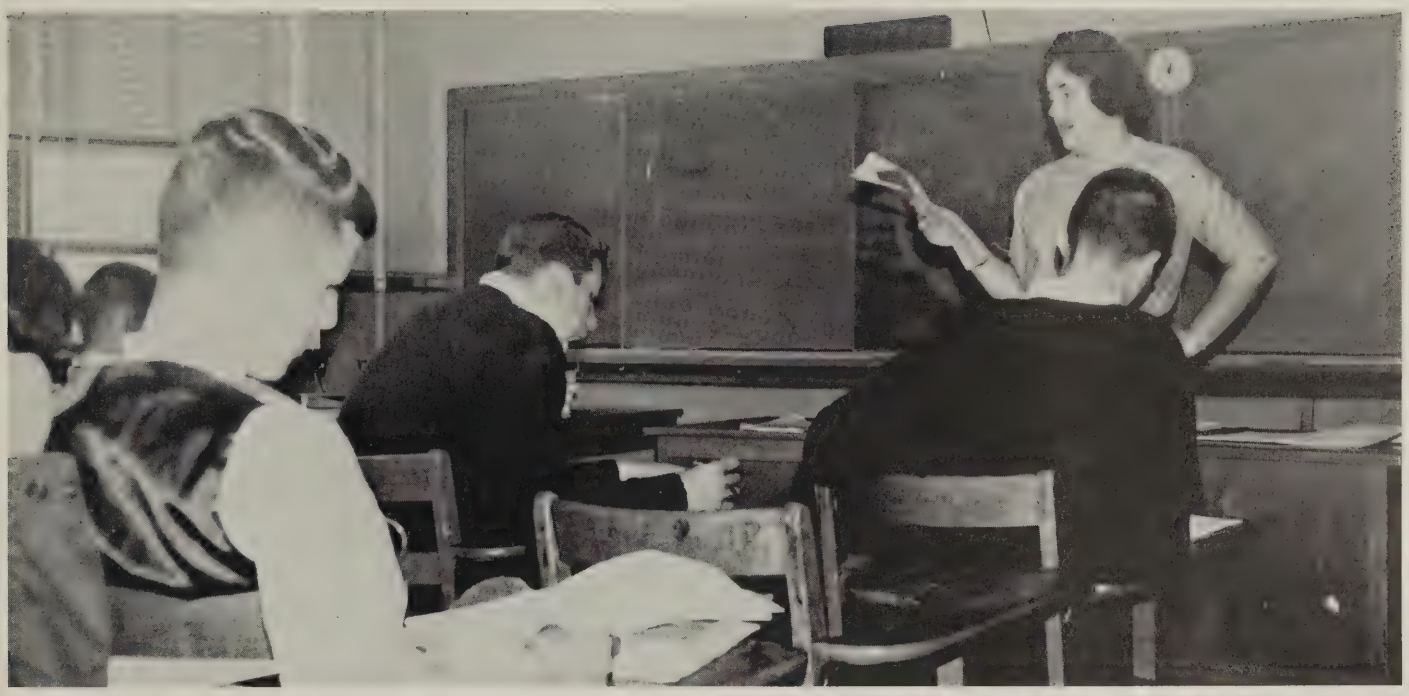

Miss Clements reviews examinations with her United States history class.

Mrs. Joan G. Ammerman
Mary Washington College
B.A.

Miss Martha V. Brinson
University of North Carolina
A.B.

Miss Sandra L. Clements
Longwood College
B.A.

Mr. Alfred T. Dudley
University of Richmond
B.A.

Miss Katharine V. Earnest
Mary Washington College
B.S.

Mr. Henry L. Hopkins
Washington and Lee University
B.A.

Miss Donna E. Houff
Westhampton College
B.A.
Duke University
M.A.T.

Mr. Robert B. Johnson
College of William and Mary
B.A.

Mr. Maurice W. Thacker
University of Richmond
B.A.

Mrs. Anne N. Thorn
St. Lawrence University
A.B.
University of Rochester
M.A.

Language Department

John Moore, Joan Ebright, Judy Hunter, and Linda Parrish observe the techniques of operating the control panel in the language lab.

Mrs. Sallie S. Bass
Flora MacDonald College
B.A.

Mrs. Mary E. Drumheller
College of William and Mary
B.A.

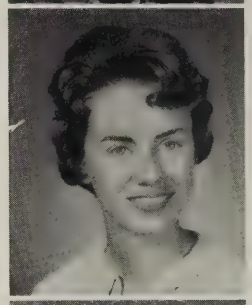

Miss Mary A. Randlette
Westhampton College
B.A.

Miss Maria E. Sanchez
Westhampton College
B.A.

Mrs. Lucille Kersey
Westhampton College
B.A.
University of Virginia
M.Ed.

Not Pictured

The Language Department provided a program which was both interesting and informative. The school offered four years in Latin, French, and Spanish, with frequent use of the language laboratory.

In the spring each language presented a banquet for the purpose of promoting everyday use of the foreign language; foreign foods were served and programs were given. Focus Week also was a program observed in the spring to interest the student body in the language of a foreign country.

At the end of the year certificates were presented to the outstanding students in each year of all three languages. The Language Department also sent representatives to enter the national and state language tournaments held in the spring.

Library

Donald Earley ponders the choice of books available in the school library.

The library served as a quiet place for students to read, study, and work on research papers. Fiction, reference material, and recent issues of magazines were supplied for the students' use. A new section which contained college catalogs was added to the library this year. The librarians, Miss Wilkinson and Miss Parker, helped the students locate and make use of the facilities of the library.

Research work occupies a major portion of the time of the students who use the Hermitage library.

Miss Elizabeth B. Parker
Westhampton College
B.A.
Columbia University
M.A.

Miss Edna M. Wilkinson
Longwood College
B.S.

Music Department

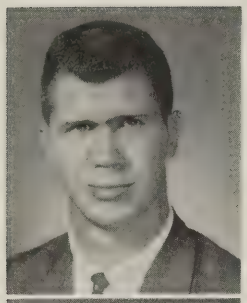

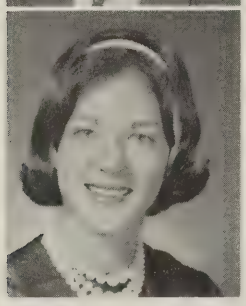

Mr. Theodore W. Beach
East Carolina College
B.S.
M.A.

Miss Mary E. Conaway
West Virginia University
B.M.

With their baritones, Dudley Parrish and David Ward add to the musical quality of the band.

Different areas of the Music Department presented a number of delightful programs throughout the year. Many hours of practice and many extra rehearsals made their participation in football games, pep rallies, concerts, and church services successful.

Both the A Cappella Choir and the band attended the District Festival for a rating, and they sent representatives with outstanding musical ability to the All State and All County Chorus and Band.

Earl Binns and Mike Blunt practice their parts in preparation for the Christmas program.

Business Department

Mr. Robert M. Booker
Richmond Professional Institute
B.S.

Mr. John D. Briggs
Richmond Professional Institute
B.S.

Miss Julianna Duke
Richmond Professional Institute
B.S.

Mrs. Ruth L. Henry
Susquehanna University
B.S.
Temple University
Ed.M.

Mr. David L. Huffman
Bridgewater College
B.S.

Mr. Ernest R. Lewis, Jr.
Richmond Professional Institute
B.S.

Miss Margaret F. Shumate
Longwood College
B.S.

Mrs. Louise Stanley
High Point College
B.S.

Joyce Winter works a class exercise on the calculating machine.

Diane Tinsley discovers the perplexing problems of an IBM typewriter.

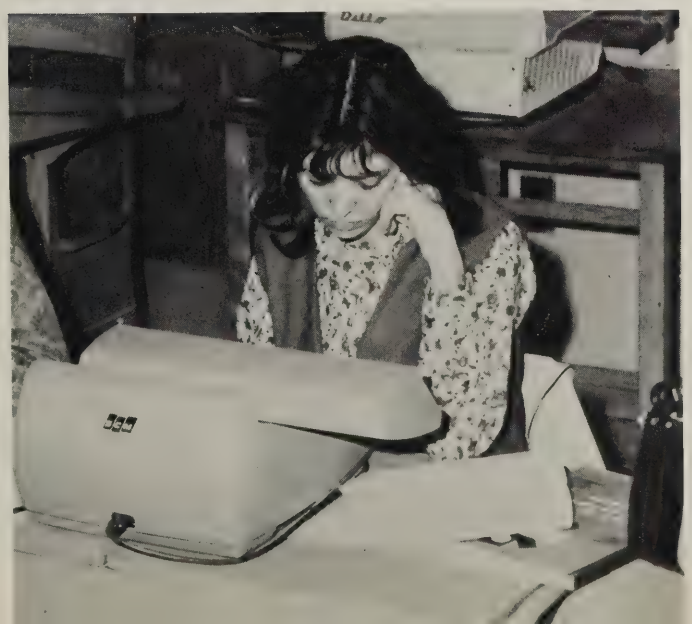

The curriculum of the Business Education Department included subjects of personal-use value such as general business, business law, business economic problems, and personal-use typewriting, as well as those emphasizing office skills—shorthand, typewriting, bookkeeping, and office practice. Through the Vocational Office Training program, students received valuable cooperative part-time training in office work.

Along with the basic skills needed for success on the job, business students received training in other traits such as getting along with others and good grooming in order that they could become well adjusted members of the business world.

Art and Home Economics

Beverly Bryant works on her sewing project.

In the Home Economics Department both boys and girls were given an opportunity to prepare for the responsibility of managing a home. Homemaking students were taught to be good family members by caring for the sick, managing meals, and planning personal as well as family budgets.

During the year the Art Department emphasized exposure to fine and commercial arts and crafts. Various periods of art history and appreciation were covered while studying the numerous fields of art. Discussion groups and seminars were held with local artists from different vocations.

Miss Betsy I. Bennett
University of North Carolina
Richmond Professional Institute
B.F.A.

Mrs. Melba Hackett
Middle Tennessee State College
B.S.

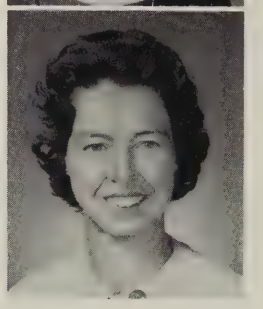

Miss Rosemary W. Howell
Longwood College
B.S.
University of Tennessee
M.S.

Danny Hobbs prepares clay for molding.

Physical Education

Billy Ragland exercises on the parallel bars.

Miss Barbara K. Benedict
Longwood College
B.S.

Mrs. Peggy M. Cowan
West Virginia University
B.S.

Mr. Chester Fritz
University of Missouri
B.S.

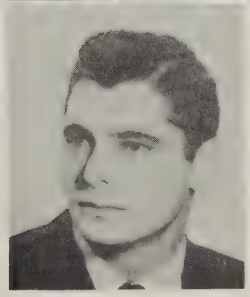

Mr. Russell S. Gray
Guilford College
B.A.

Chuck Stansbury shows classmates how to use the trampoline.

A laboratory for the student to develop physically, socially, and mentally was provided within the total program of the physical education department. The students have studied and participated in such activities as volleyball, archery, and tennis. Enjoyment was incorporated with learning in these classes. All together our physical education department endeavored to produce mature and capable adults and enabled the Hermitage students to excel in many fields.

Mechanical Drawing and Photography

Ricky Hicks develops a floor plan in mechanical drawing.

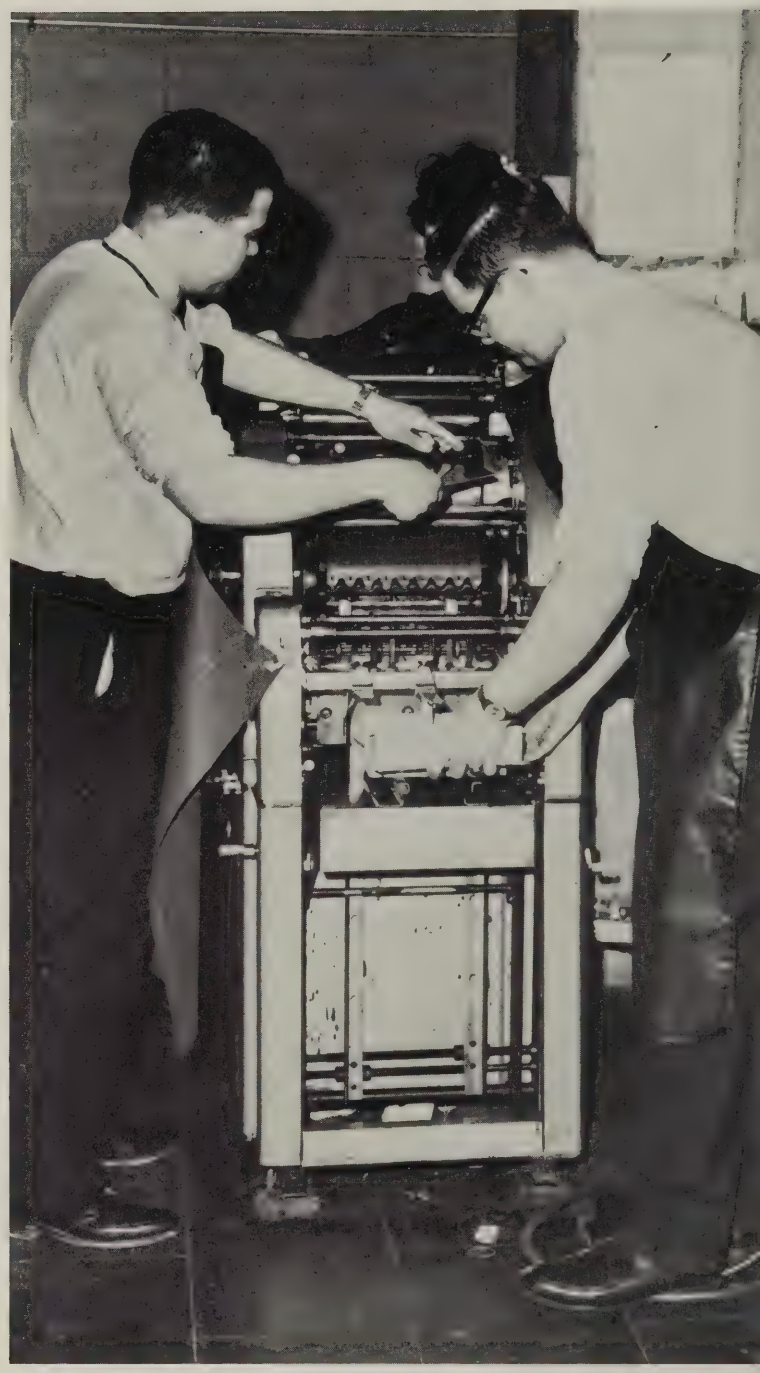

Van Van Pelt and Melvin Major operate the printing press.

Mechanical drawing students prepared to become architects by building model houses and exhibiting various drawings and models in the annual county and state exhibitions. The students were taught the principles of good designing as well as the practical applications of logical drawings and blueprints.

To use their skills, photography students practiced the various processes involved in picture taking and developing and artistic composition. This year a new process, four color printing, was developed by the Photography Department.

Mrs. Sarah N. Humphries
University of Pittsburgh
B.S.

Industrial Arts

The Industrial Arts Department offered courses in wood and metal shops and electronics. A wide variety of studies, ranging from making cabinets to repairing automobiles, was made available to the students. For a better understanding of industrial practice, some of the classes experimented in the art of mass production. Industrial arts stressed excellence in design, construction, and quality of workmanship.

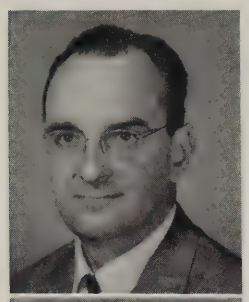

Mr. George Cuvanov
Industrial Institute of Kiev
Ukraine

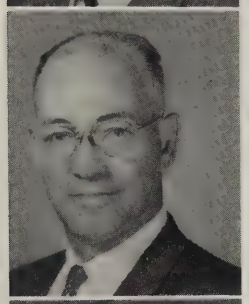

Mr. Donald L. Hunt
University of Richmond
Utilities Engineering Institute

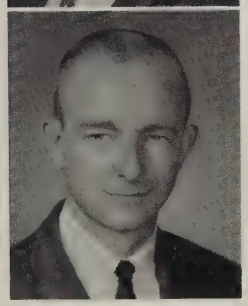

Mr. Jon T. Wyatt
Virginia Polytechnic Institute
B.S.

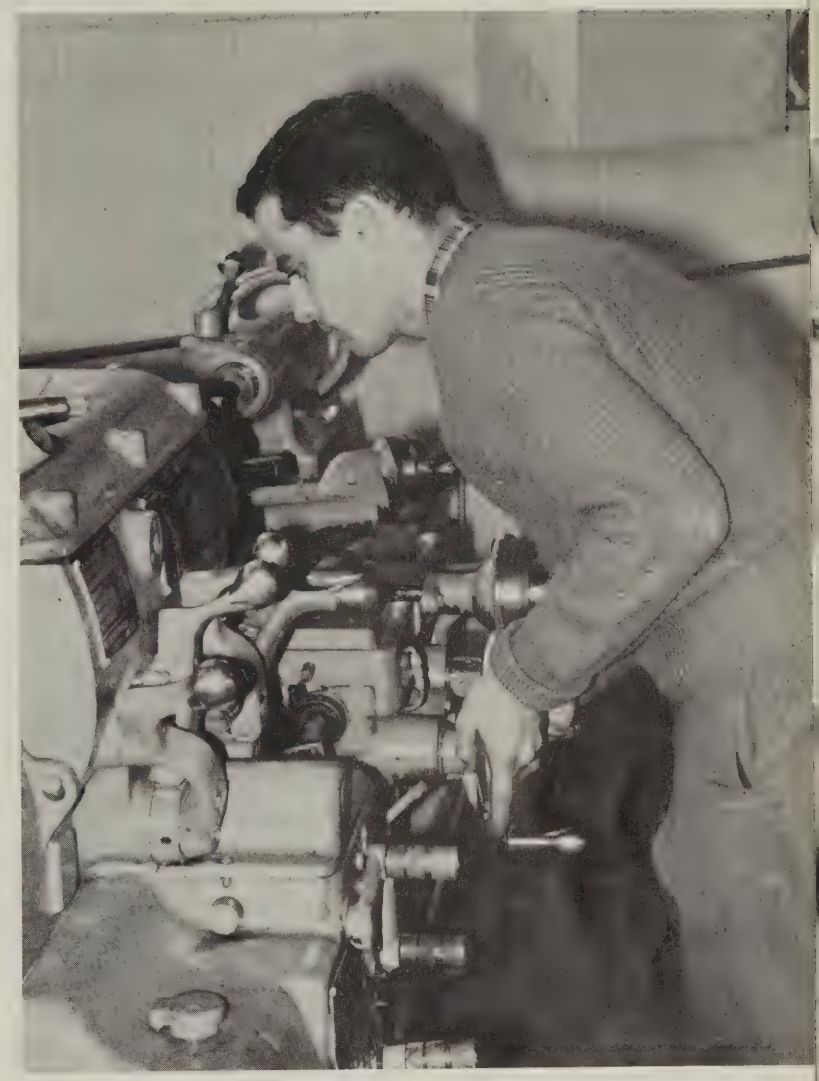

Mike Guthrie operates a metal lathe.

Mr. Cuvanov instructs Jimmy Walker and Bill Barnett in the use of an oscilloscope.

In Memoriam

Fendall Cullen Edwards, III

1948-1964

STUDENTS

Study with its problems and triumphs is symbolized in an expressive face. The student's eyes intently watch the task at hand, alert for the slightest hint of error. The mouth, mirroring the consternation and stress of the experiment, develops a determined—uncompromising—line. The hands transform the recently acquired abstract knowledge into a concrete reality. The meaning of study is revealed in an instant.

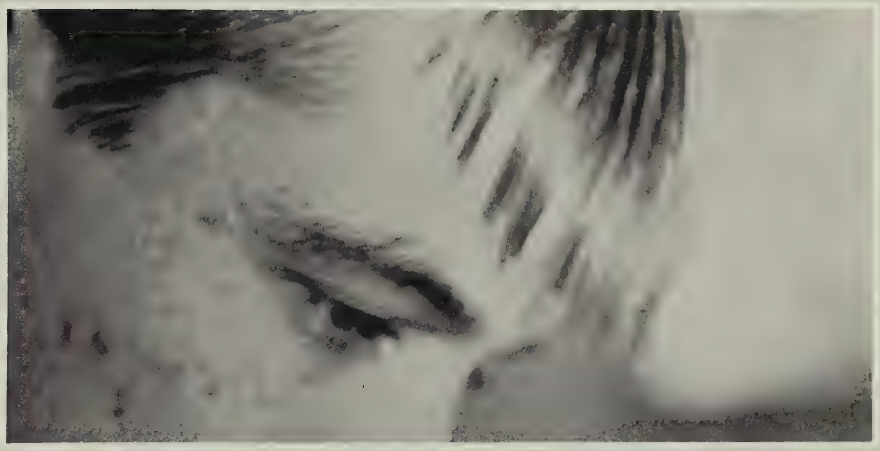

RONALD FITTZ ABERNATHY

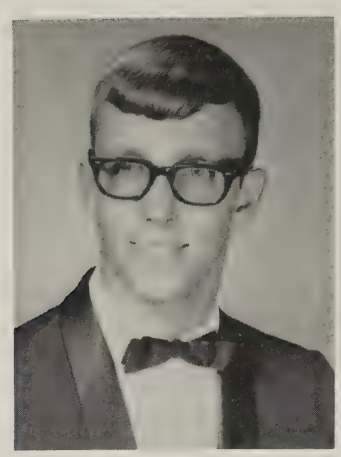

PATRICIA ALMA ADAMS

PATRICIA ANN ADAMS

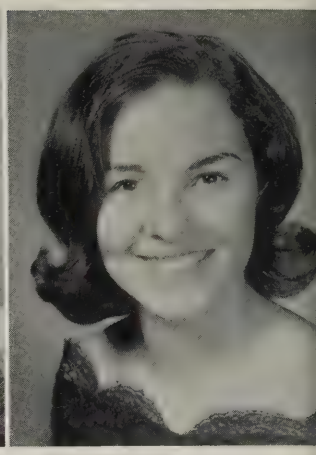

JEFFERY ALAN AGEE

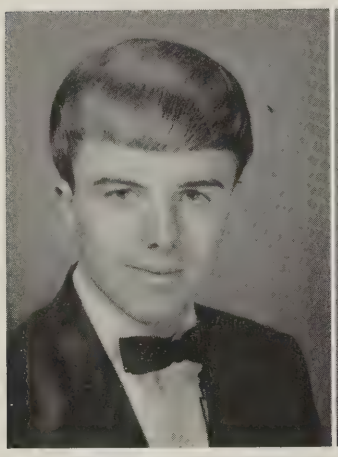

ROSE ANN ALTORELLI

Senior

CYNTHIA JEAN ANDERSON

GEORGE BEN ANDERSON JR.

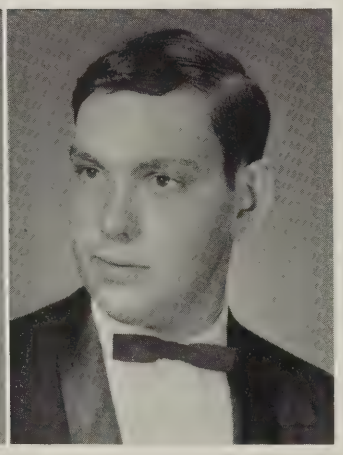

CAROLYN BESSIE ANDREWS

ROBERT MARSHALL ANGEL

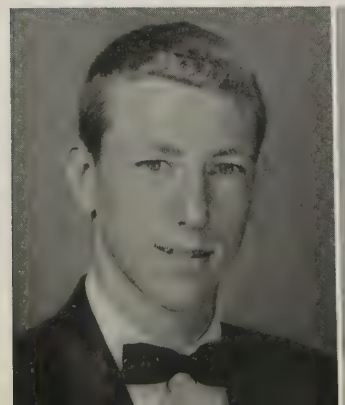

LYNNE MARIE ANTHONY

ARLENE PRISCILLA ARCHIBEQUE

JANE LEE ARMSTRONG

DIANDREA DENISE ASHWORTH

KENNETH EARL ATKINSON

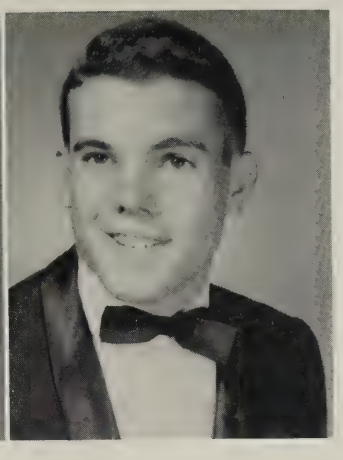

EVELYN CAROLYN BABCOCK

Class

WALTER LARRY BABCOCK

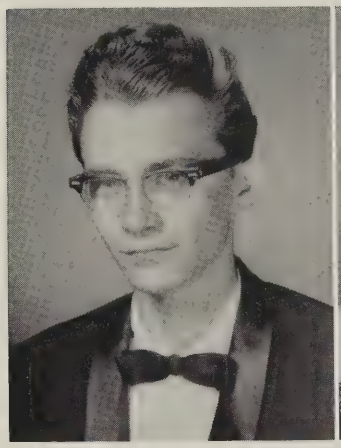

BRENDA DALE BAGBY

THOMAS LEE BAGBY

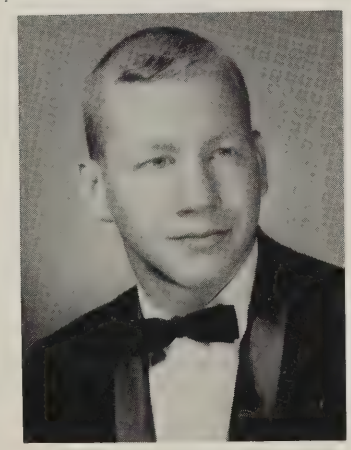

BRENDA MAE BAILEY

CLAUDE WAYNE BAKER

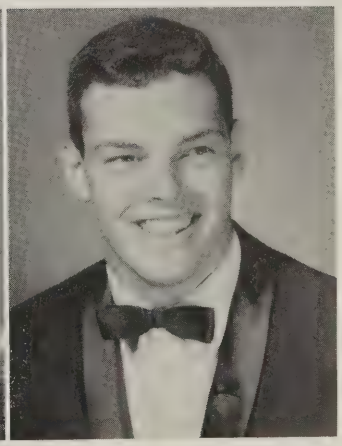

ELIZABETH VERNON BALL

RICHARD MICHAEL BANTON

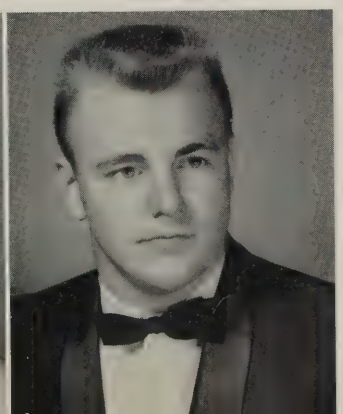

VICTORIA MORLAN BANTON

DIANA LEIGH BARKER

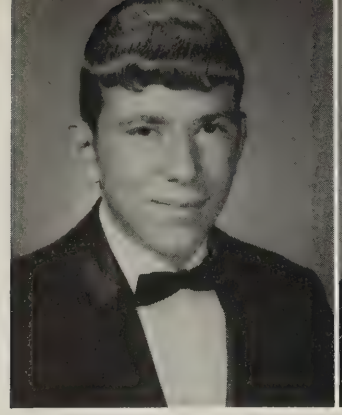

WILLIAM LESLIE
BARNES JR.

BRADFORD PHILLIP
BARROWS

MARY ELAINE
BARTRUG

LORA REGINA
BASS

SUSAN
BASTIAN

DOROTHY ANN
BERSCH

THOMAS LANG
BIGGAR

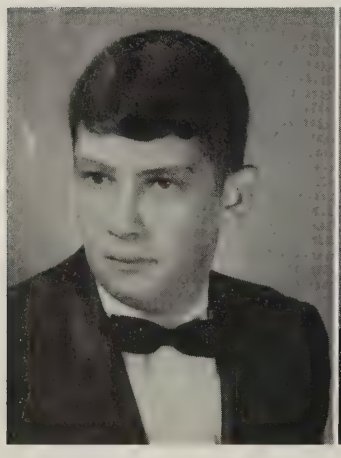

ELMORE EARL
BINNS

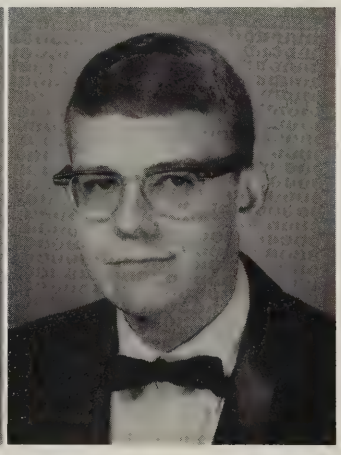

ALLEN LESLIE
BISHOP

FREDERICK ALLEN
BLAKE

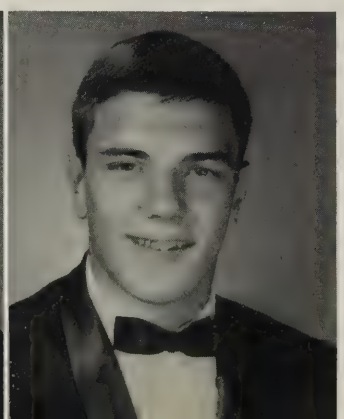

MICHAEL ANDREW
BLUNT

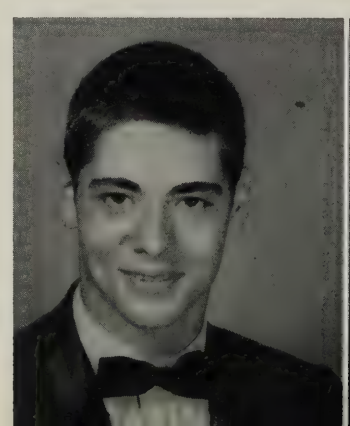

WILSON DEANE
BLYTHE

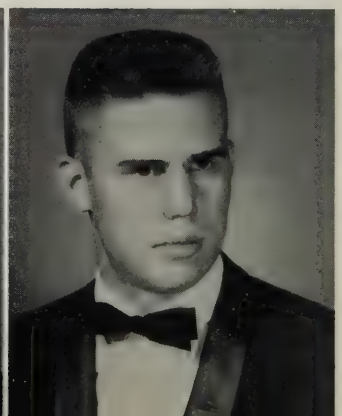

RICHARD AUGUST
BODE III

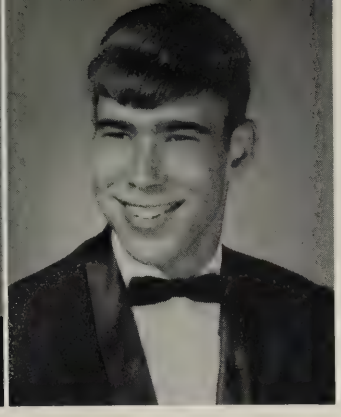

DENNIS HENRY
BOLDEN

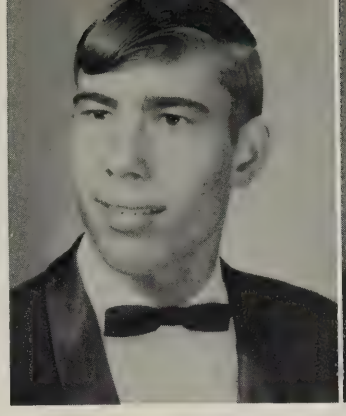

KENNETH FRANK
BOLDEN

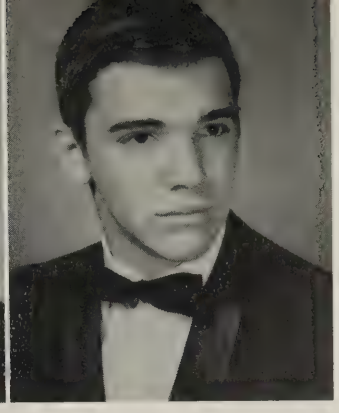

WILLIAM SADLER
BONDS

MARK BRENTWOOD
BOSCHEN

DIANE HARLAND
BOWEN

MARILYN
BOWLES

JACK EDWARD
BOYLES JR.

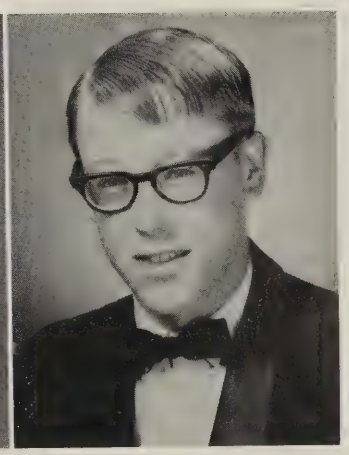

LAWRENCE WADE
BRACKEN

BRENDA ANNE
BRAUNS

SHIRLEY JEAN
BRITTLE

SUSAN LORRAINE
BROACH

PAULA
BROWN

PEGGY LYNN
BROWN

SANDRA EILEEN
BROWN

MARY PATRICIA ANN
BRUN

BEVERLY ANNE
BRYANT

GINNA LEE
BUCHANAN

BRIAN EDWARD
BURGER

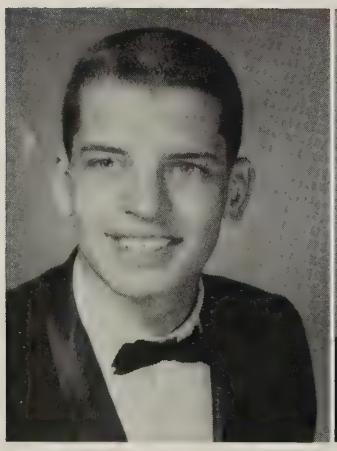

LARRY KENT
BURNETTE

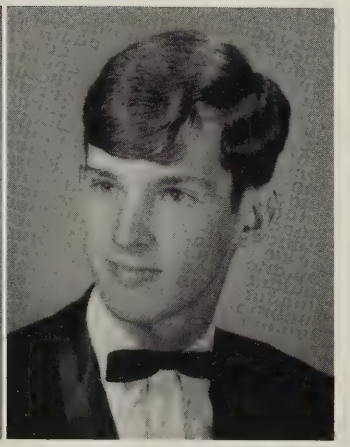

MARY SUSAN
BURNETTE

JUDITH MARGARET
BURTON

BRUCE LEE
BYRD

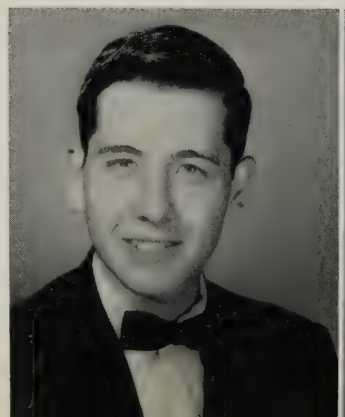

DORIS JEANETTE
CABANISS

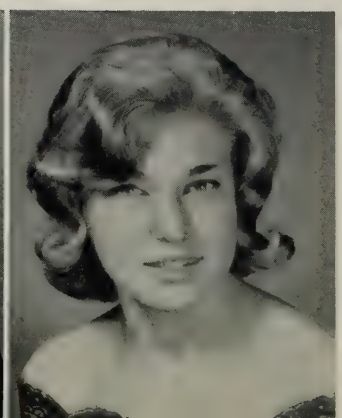

RHONDA RENAGENE CANIPE

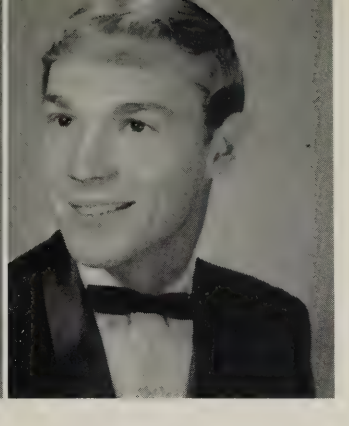

RANDOLPH LANE CARLISLE

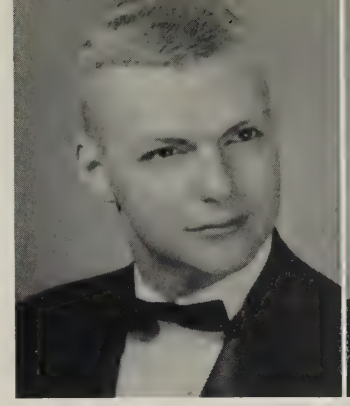

CHRISTOPHER GRAHAM CASEY

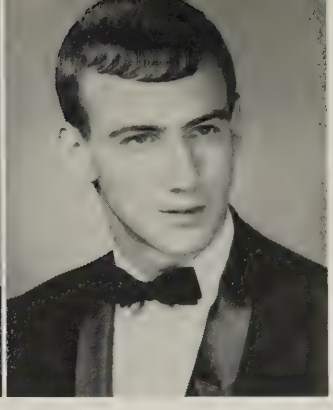

HOWARD SAMUEL CHANDLER, JR.

VIRGINIA AILLEES CHANDLER

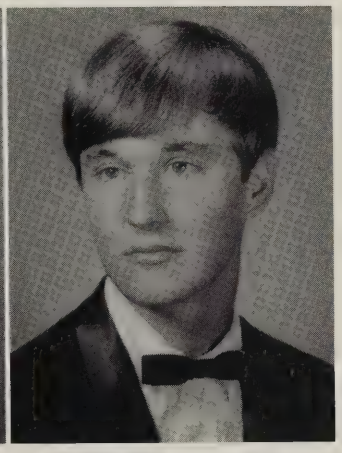

JOHN GREGORY CHAPLIN

STEPHEN HANCOCK CHICK

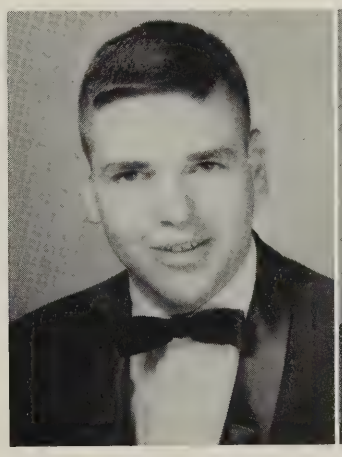

DAVID FRANKLIN CLARK

JOHN RICHARD CLARK

NANCY FAYE CLAYTON

JERRY HOOKER COATES

JUDY CAROLYN COCHRAN

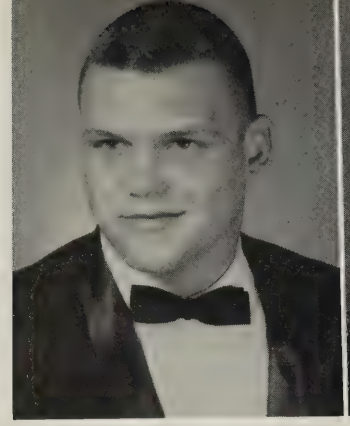

JAMES ARTHUR COLEMAN

CONSTANCE ANN COLLIER

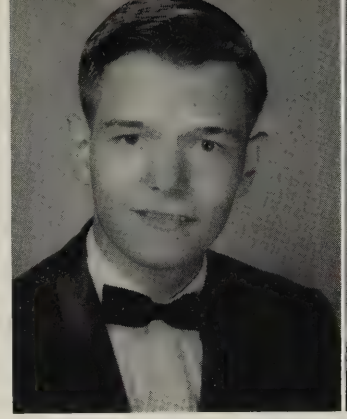

WILLIAM RAYMOND COOPER

PAMELA WYNNE COPE

BARBARA LEE COPPLE

GERTRUDE FRANKLIN COSBY

VIRGINIA GAYE CRAWFORD

LINDA SUZETTE CREW

DONALD WAYNE CRONE

PATRICIA GAY CROTZER

LILLIAN DEBORAH CRUMPTON

LINDA DARLENE CUMBIA

MINNIE SUE DANIELS

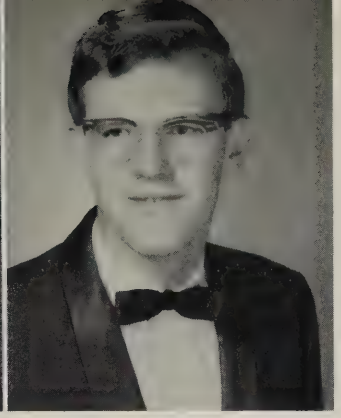

PETER ADRIAN DARG

FRANK THOMAS DAVIDSON

DIANE CAROL DAVIS

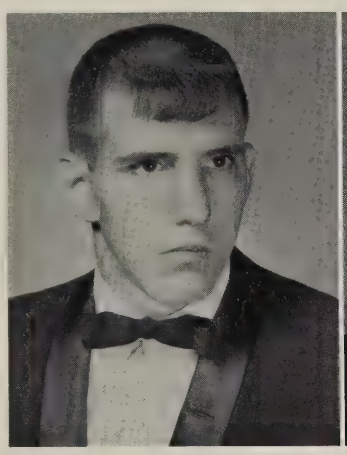

RONALD DUKE DAVIS

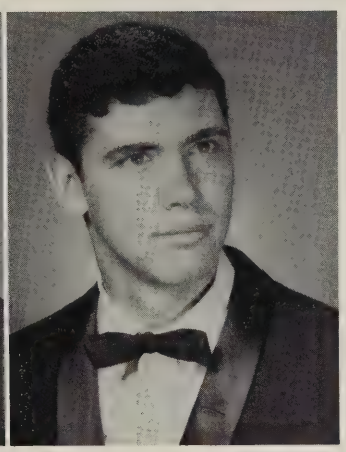

TODD FRANKLIN DAVIS

HELEN BEVERLY DAWSON

CLAUDE TOMLINSON DEAN

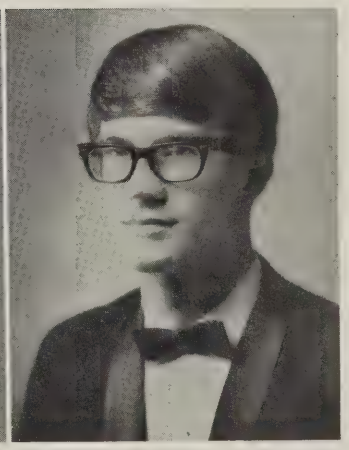

SHARON DARE DEANE

ARMAND PHILLIP DE LUKE

JOYCE ANN DENTON

ANN RICHARDS DIBBLE

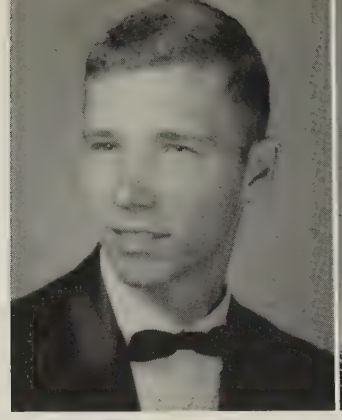

GARLAND FRANCIS DODD

CHERYL GAY DONAHUE

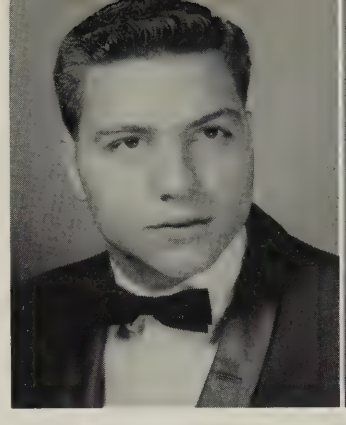

MARSHALL EDISON DOWELL

SANDRA JOAN DRAKE

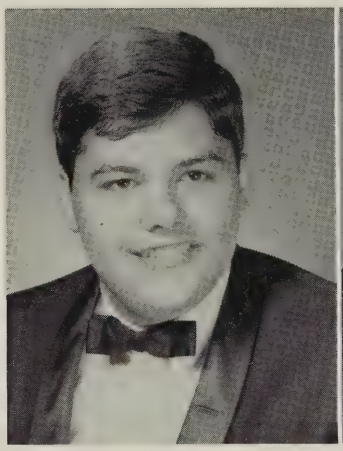

STUART RICHARD DRUDGE

JOSEPH JEROME DUKE

JANET GAIL DUNVAIN

ROBERT CLARKE DuVAL

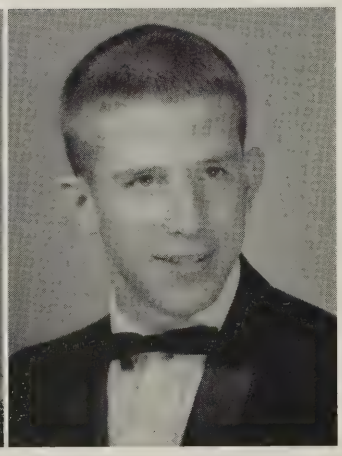

CHARLES HUGH EADES

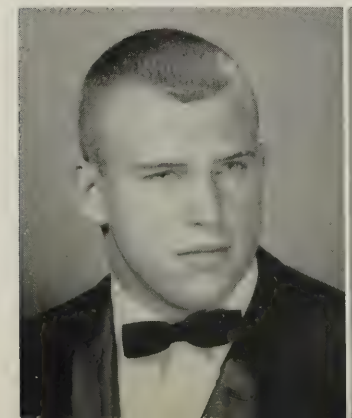

LYNDA CAROL EASTON

JOAN LEE EBRIGHT

JOSEPH BUCKNER EDDINS

CAROLYN LEE
EDWARDS

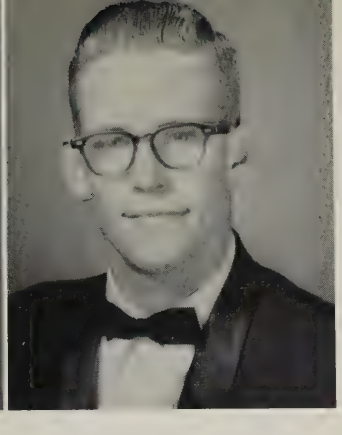

RAYMOND LYNN
EDWARDS

JOANNA ELIZABETH
EGGLESTON

LINDA DIANE
ELLIS

LEE SHAMBURGER
ELLSWORTH

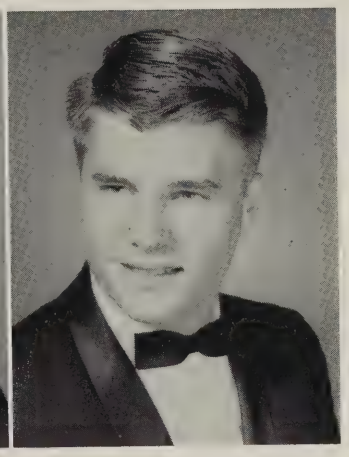

JAMES HARRISON
ENROUGHTY

BERNARD SMITH
EUDAILY

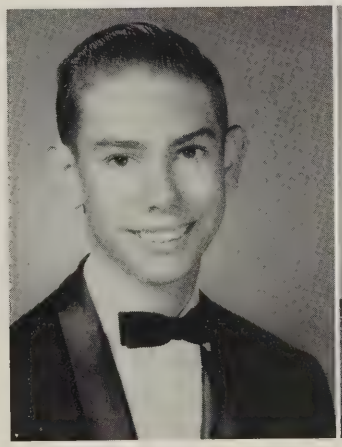

THOMAS MICHAEL
EURE

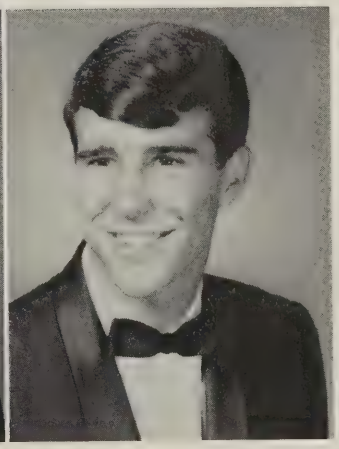

JOANNE
FALCONER

ROBERT SAMUEL
FALCONER

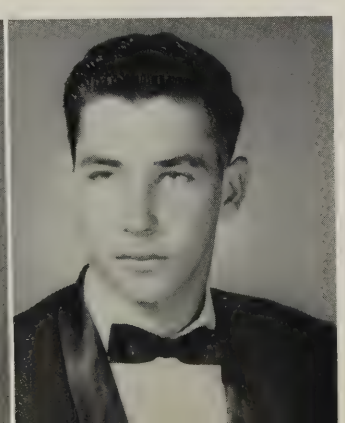

ANN ELIZABETH
FARISH

HELEN ELIZABETH
FERGUSON

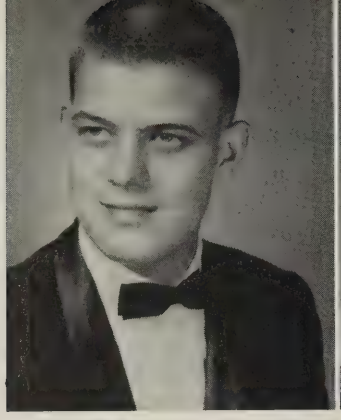

WILLIAM FREDERICK FERGUSON

PENNY EVONNE FIELDS

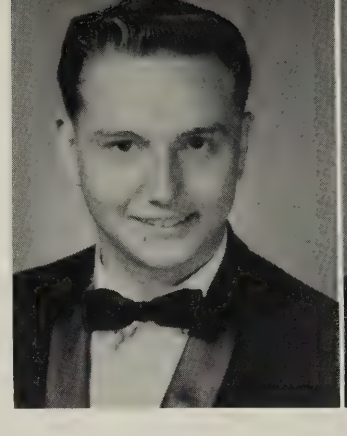

STANLEY AUSTIN FIELDS

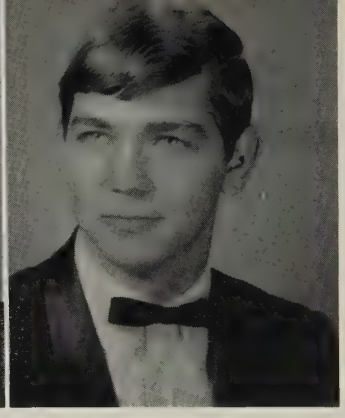

ROWLAND FRANKLIN FILER

ALICE ELIZABETH FOARD

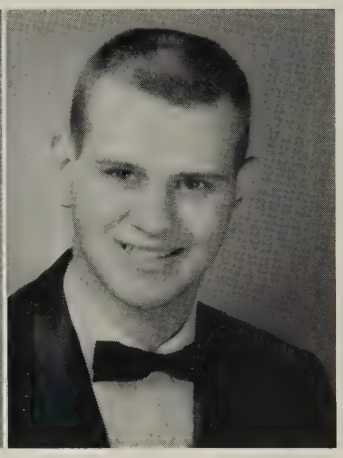

DOUGLAS LOWELL FOSS

FRANCES MARIE FRANK

SAMUEL LEE FREEDELL

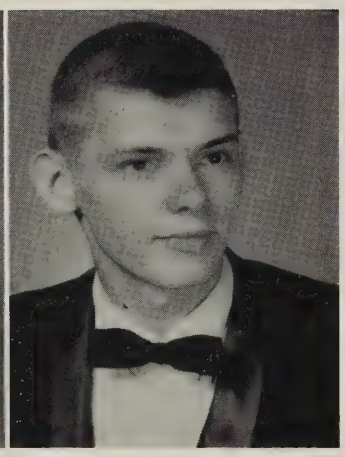

ALAN DELANE FREEMAN

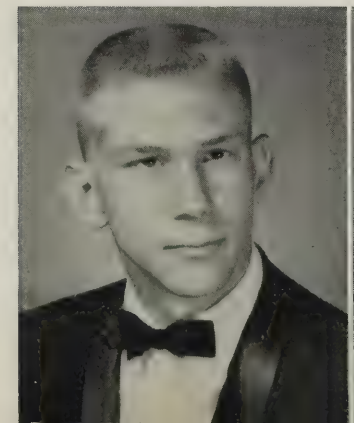

ROY ALONZO FULLER

JAMES DOUGLAS GARDNER

WILLIAM DAVIS GENTRY

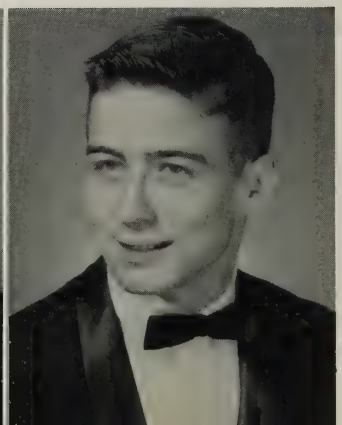

CHRIS RALPH GEORGE

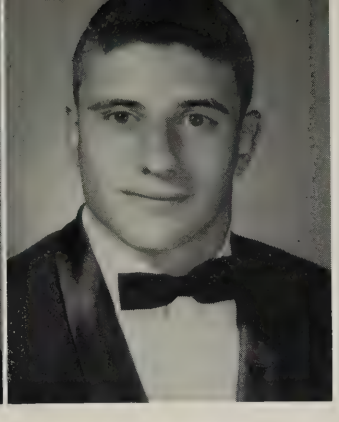

THEODORE NICKOLAS GEORGES

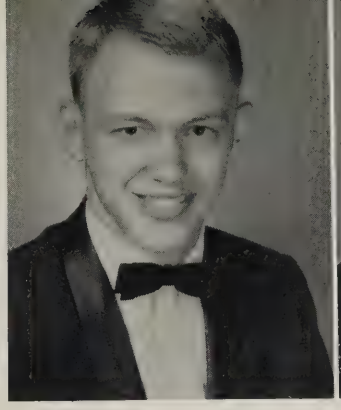

KENNETH PEACE GIEDD

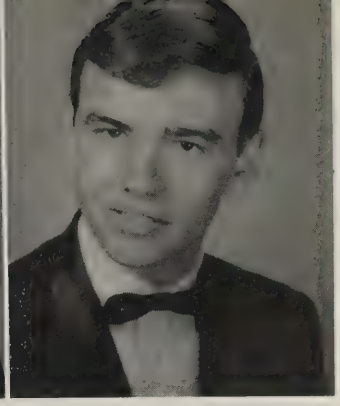

GARLAND RAY GOFF

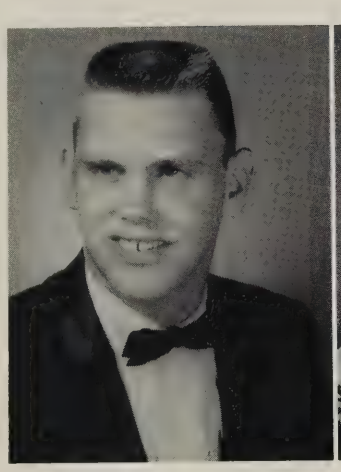

VAUGHAN THOMAS GOFF

GRACE SHARON GOODMAN

GRADY CRAWFORD GOODMAN

HELEN ELIZABETH GORDON

DOROTHY VALENTINE GRAINGER

DWIGHT DUDLEY GREGORY

JACK EDWARD GREVE

PATRICIA ANNE GRIFFIN

MARLENE ELIZABETH GRUBBS

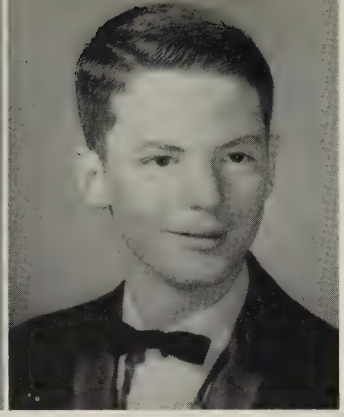

WILLIAM SHERROD ROGERS GUIN

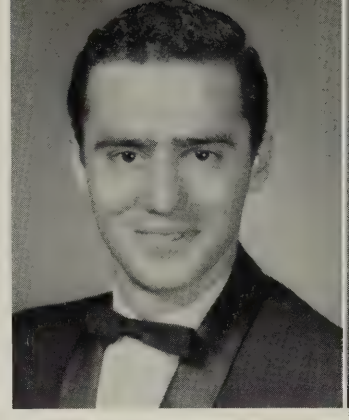

PHILLIP MICHAEL GUTHRIE

MARY LYNN GUYTON

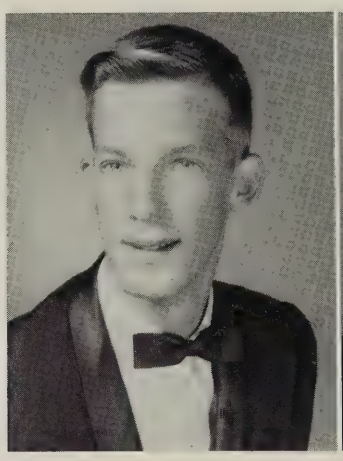

GERALD LLOYD HAGEN

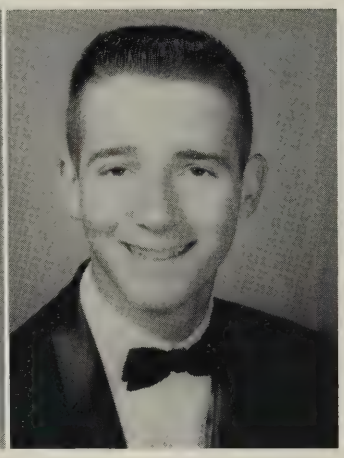

HENRY THOMAS HALL

LINDA ANN HALL

WILLIAM ROBERT HALL

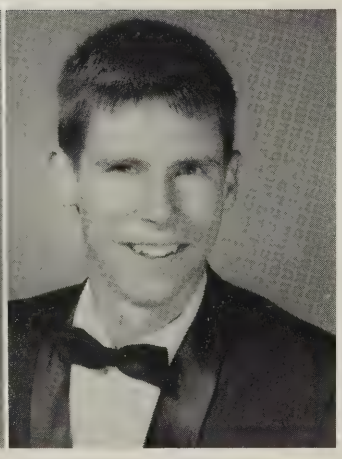

DIANE FAYE HANCOCK

SANDRA LEE HANSEN

BARBARA NEALE HARDING

JOHN ASHBY HARLER

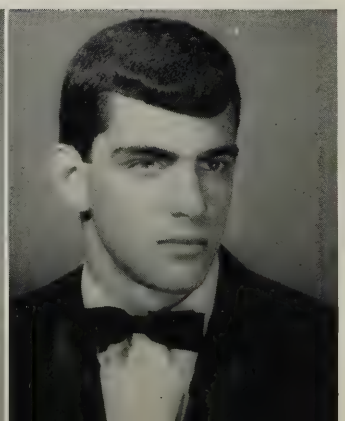

LINDA MARIE HARMON

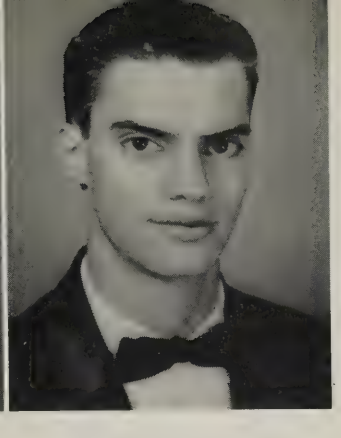

KENNETH BLAIR HARRIS

SANDRA LEE HARRIS

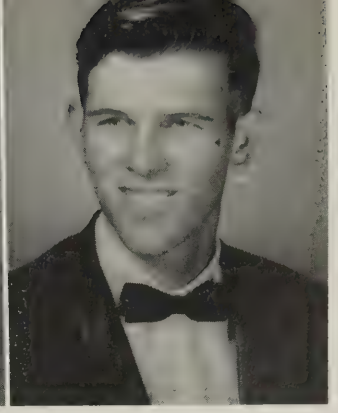

KENNETH WAYNE HARVEY

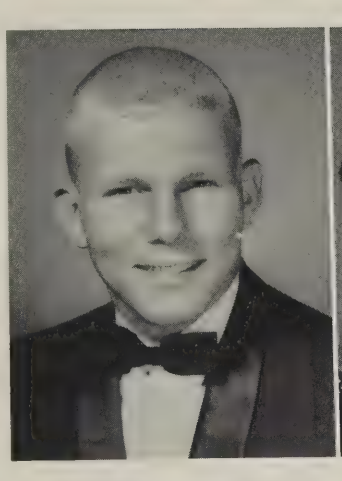

DENNIS LAWRENCE HAWLEY

NANCY FAYE HEDGEPETH

JAMES LAWRENCE HEIT

NANCY JEAN HENDRICK

KATHRYN LUCIA HENLEY

ALLEN JACKSON HERRING

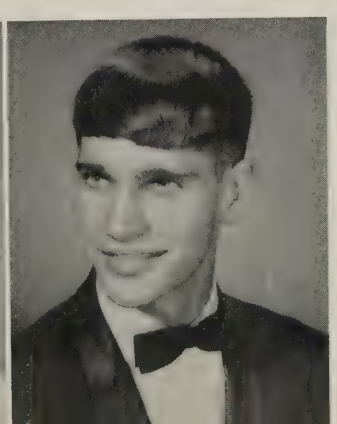

SANDRA LYNN HERRING

FREDERICK THOMAS HICKS III

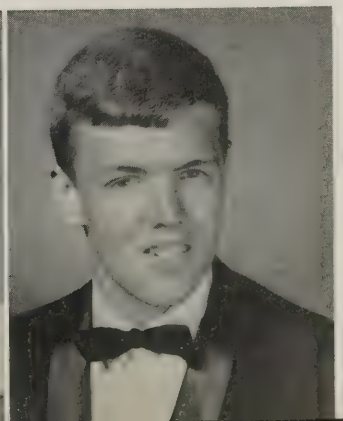

JACKIE LEE
HICKS

MARY LOU
HICKS

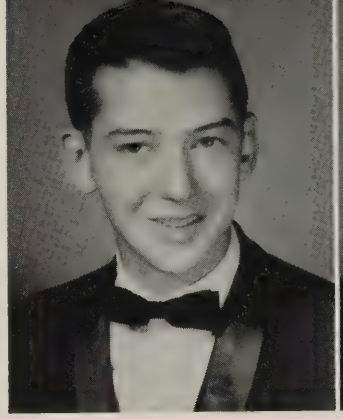

THOMAS WAYNE
HICKS

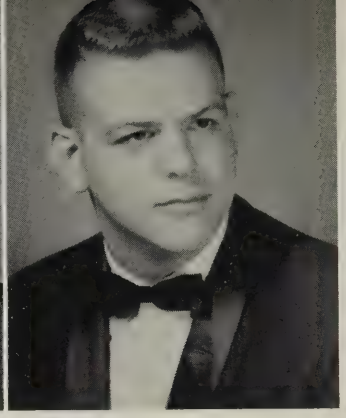

DAVID BRUCE
HOBART

SUZANNE MIRIAM
HOBSON

REBECCA LOUISE
HODGE

WAYNE LEROY
HOLCOMB

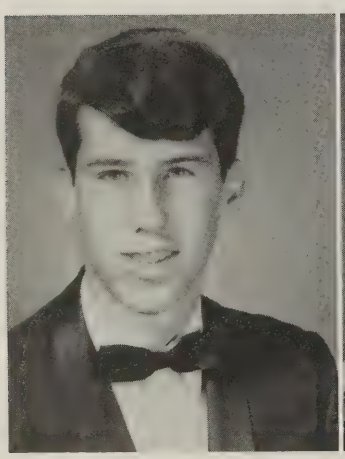

WANDA ANITA
HOLT

JANE SCOTT
HOWARD

CAROLYN YVONNE
HUBBARD

RONALD LARRY
HUDSON

JANE FRANCES
HUNTER

JUDITH MARIE HUNTER

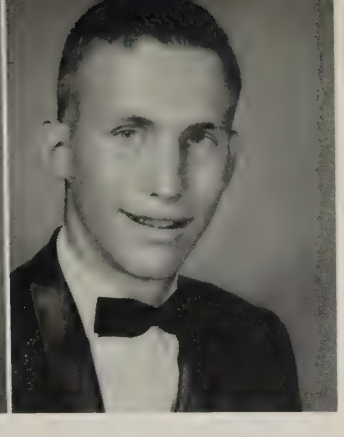

RANDALL ALLEN HURT

VIRGINIA ANNE ISENBERG

JUDITH RAY JACOBS

KENT LEE JENKINS

JEAN ALLEN JENSON

JUDITH BECKER JENSON

JAMES FORRISTAL JEWELL, JR.

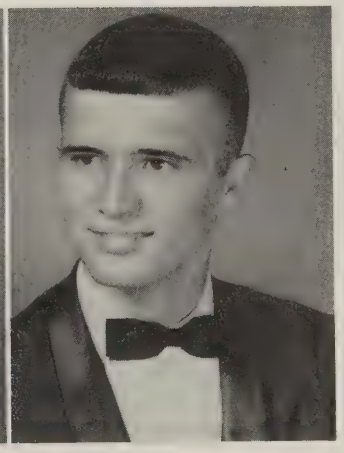

DANNY MARVIN JOHNSON

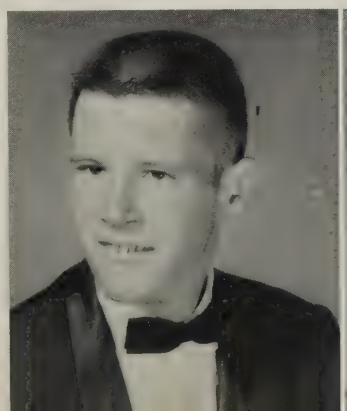

PATRICIA EMILY JOHNSON

CAROLYN LOUISE JONES

LINDA MAE JONES

SANDRA MICHELE JONES

EARL LEE KEFFER

DENNIS FRANCIS KELLEHER

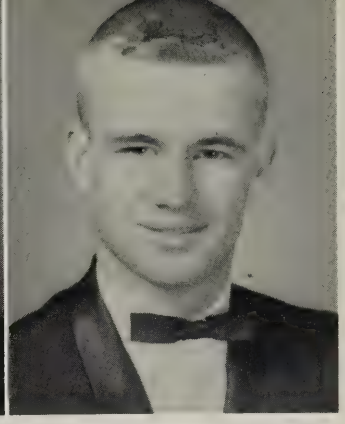

JAMES RONALD KENNEDY

LINDA BRANCH KIBLER

MARILYN DIANE KIRKWOOD

WILLIAM ALBERT KLEVESAHL

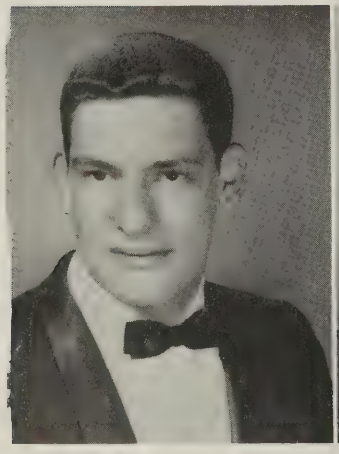

JOHN EDWARD KREBBS, JR.

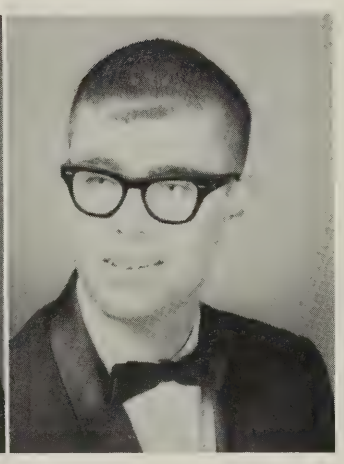

JOAN WILHELMINA KRUEGER

JOYCE ANN LANE

BARBARA LEE LAPHEW

MARGARET LOU LAUTERBACH

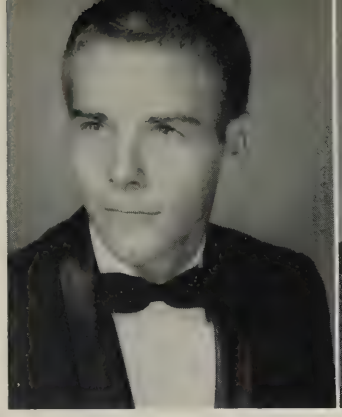

ROBERT HENRY
LaVIER

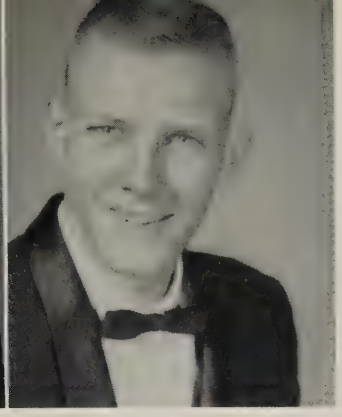

RICHARD LEE
LAYNE

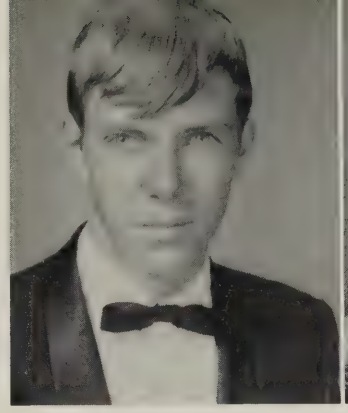

ROBERT THURMAN
LAYNE

SHIRLEY ANN
LEADBETTER

SUSAN CAROL
LEDFORD

STUART FRANCIS
LEE

CARTER CHRISTIAN
LeFON

GEORGE ANTHONY
LEIGERS

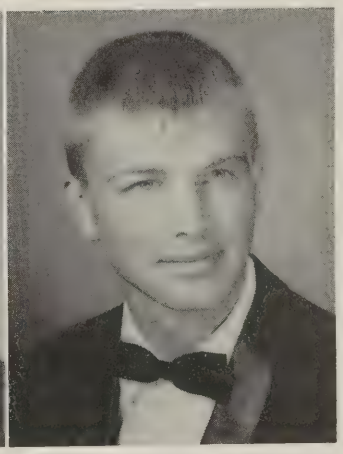

ELAINE GAYLE
LESTER

JACK J. R.
LESTER

REBECCA RAGSDALE
LEWIS

STEPHEN EDGAR
LICKEY

SHEILA KATHERINE LILLY

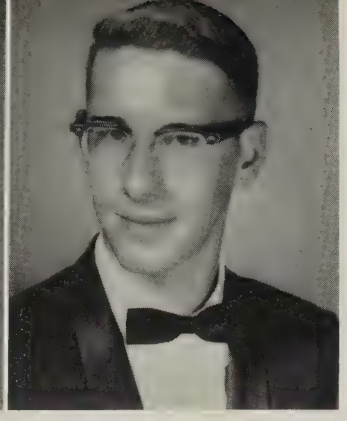

WAYNE EUGENE LIPSCOMB

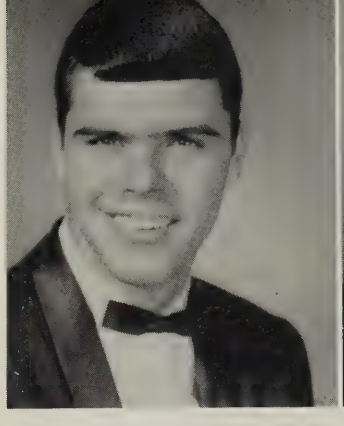

JOSEPH ELLIS LIPSCOMBE III

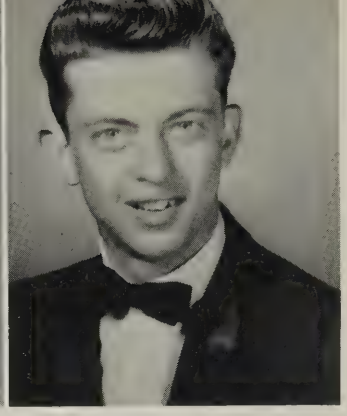

FREDERICK JOSEPH LOLLO

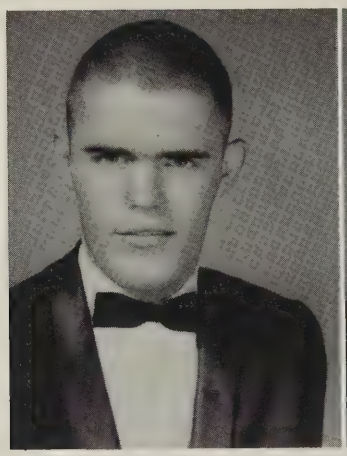

LANGDON BYRD LONG

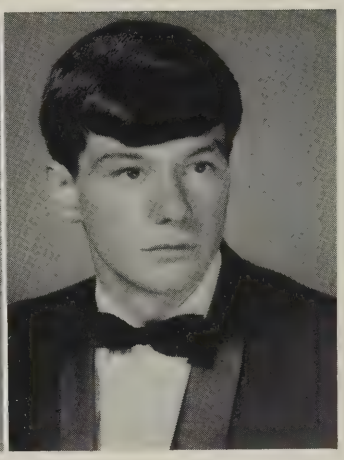

WAYNE ALLEN LOVING

THOMAS FREDERICK LUCK

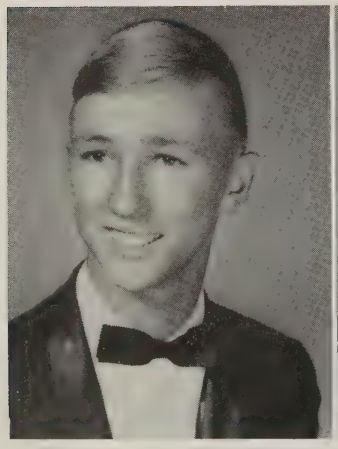

WADE TAYLOR LUCK

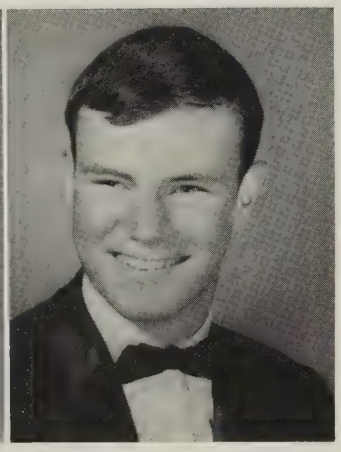

HAROLD DAVID LUNDE

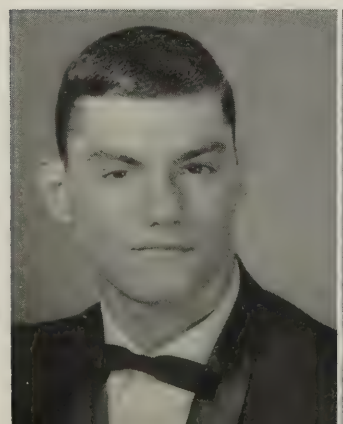

BARBARA JEAN LYNCH

JOHN ELMORE LYON

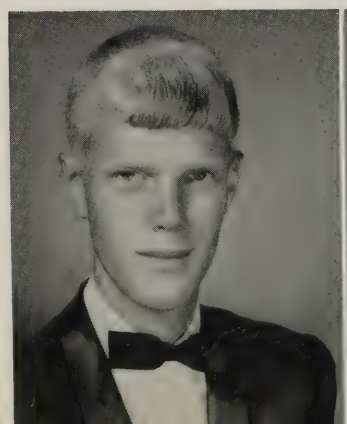

THOMAS EVERETTE LYONS

MELVIN RONALD MAJOR

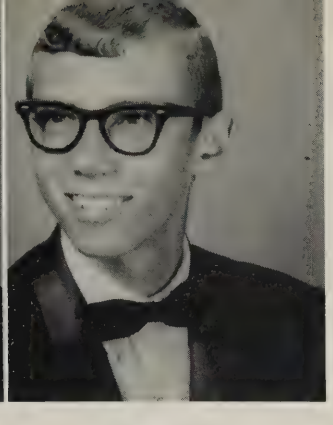

ROBERT MARTIN MALATIN

BARBARA JEAN MANN

FLORENCE DALE MARKS

ROBERT LEMUEL MARKS III

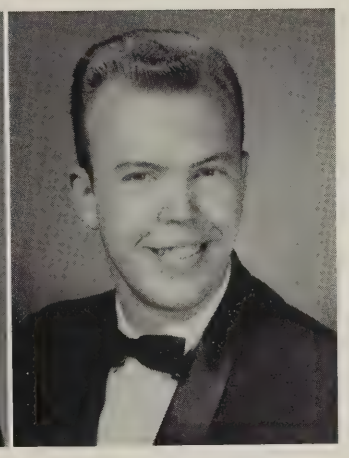

JACK EUGENE MARSHALL

TEDDY ROOSEVELT MARTIN

GEORGE WAYNE MATTHEWS

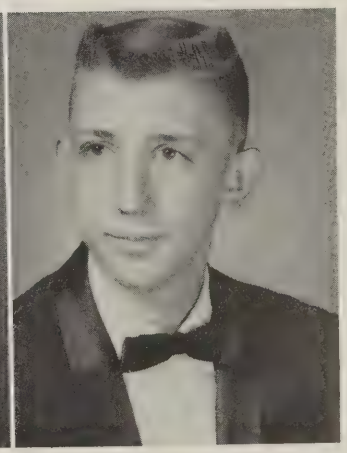

ROBERT LEE MAUGHAN

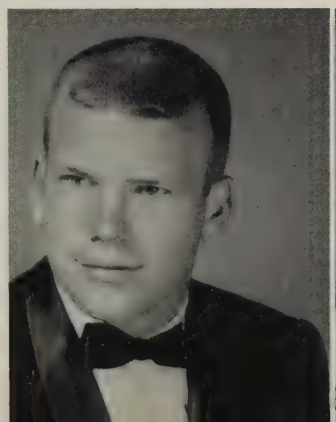

GLORIA ANN McDONALD

JAMES McDONALD

JANICE FAYE McFARLAND

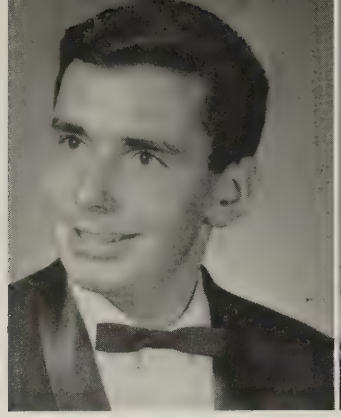

ROBERT WALTER McGOWAN

SHARON DALE MEADOR

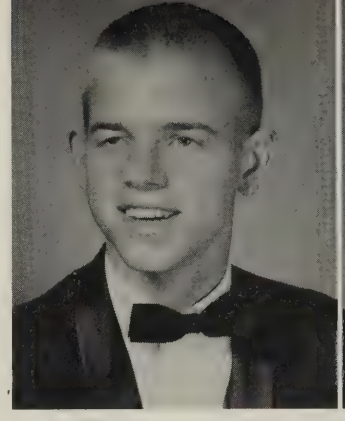

DAVID WESLEY MELTON

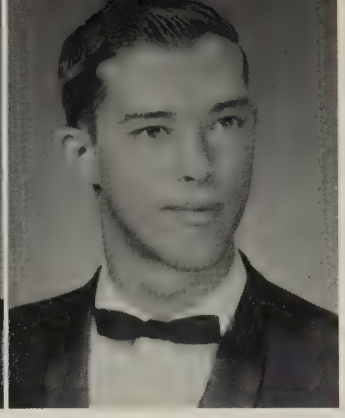

EDGAR HUGH MELTON

PATRICIA ANN MEREDITH

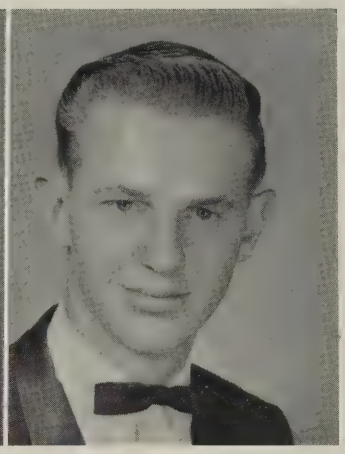

PAUL WAYNE MERKEL

KATHRYN ADELE MILLER

PHYLIS ELIZABETH MILLER

CHRISTINE KATHLEEN MOESTA

RANDOLPH GUY MOFFET JR.

BILLIE LEIGH MOON

BETTY LOU MOORE

BRENDA BELLE MOORE

DAVID WILLIAM MOORE

JOANNE CAROL MOORE

PAULETTE LEIGH MOORE

BETTIE GRAY MORGAN

NANCY ANNE MORRISON

CHRISOULA DEE MOSS

NOVELLA ANNE MOYER

BETTY HAWLEY MULL

EDITH MAE NAPIER

RAYMOND ARCHER NEWTON

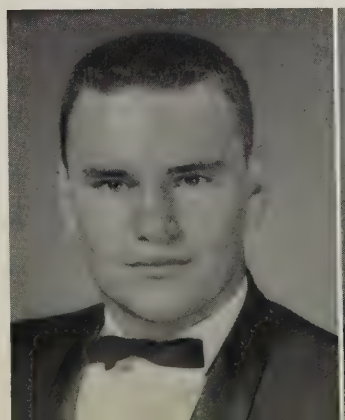

CHARLES ROBERT NICHOLAS

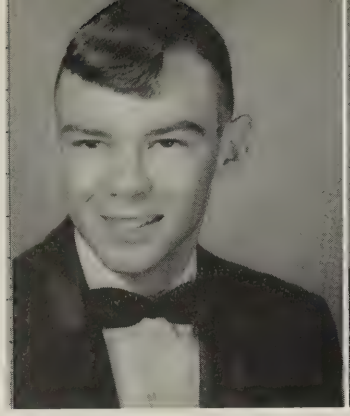

WILLIAM HILMER NICHOLAS

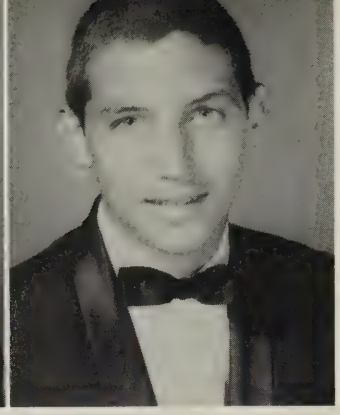

DENNIS RAY NICHOLS

MARSHALL THOMAS NICHOLS

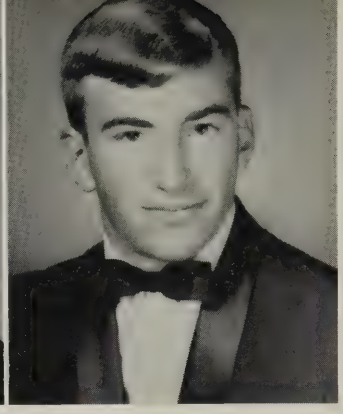

KEITH EVANS NIEDERMAYER

GERALD WAYNE NIXON, JR.

PATRICIA ANNE NOBLE

SHARON LORRAINE NORCUTT

NANCY MEADE NORMAN

JUDY CATHERINE NORWOOD

MARGARET MARIE NOVAK

STEPHEN AUGUST NOVAK

ORVILLE JAY OAKS, JR.

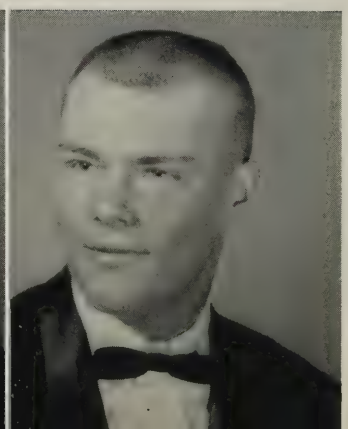

SHIRLEY ANN OSTRANDER

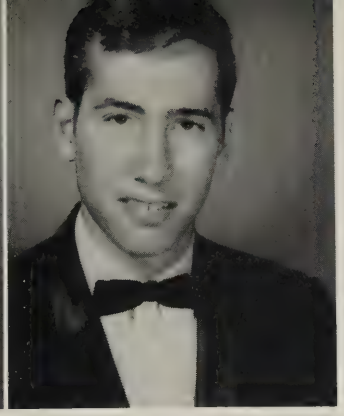

CHARLES MASON OWEN

MARY ELIZABETH PADGETTE

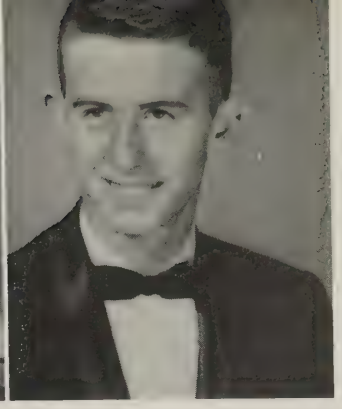

JOHN WILLIAM PAGE

LINDA FAYE PANNELL

TANDY ANNE PAPE

MARY GERTRUDE PAPPAS

LINDA HAYES PARRISH

MARY RUTH PAUL

JOANN PEACO

BONNIE GLEE PEATROSS

MARGARET ALLEN PERKINS

JEAN MARIE
PERKINSON

ANDREW KENNETH
PERKS JR.

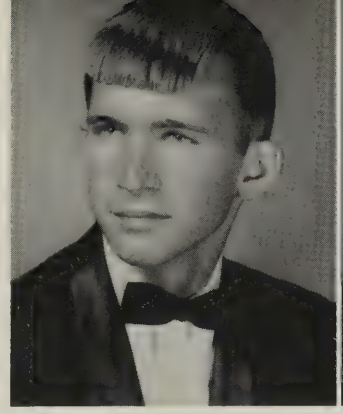

ALBERT RONALD
PETERA

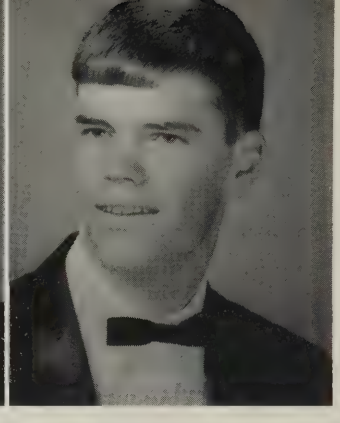

CHANNING ALLEN
PFEIFFER

JANE LOUISE
PICKELS

BETTY CARSON
PITTS

KATHERINE ADELAIDE
PITTS

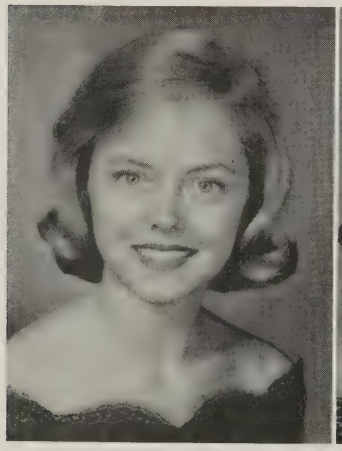

GAIL LEWIS
POATES

CAROL JEAN
PONTON

CLYDE LONNIE
POOLE

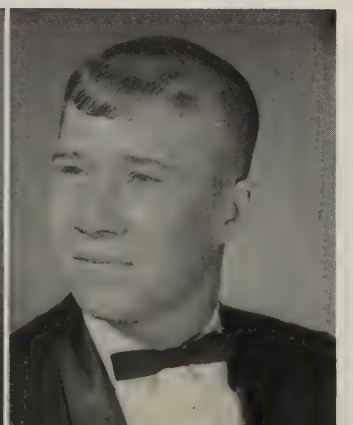

FLORA DIANNE
POTEAT

JACQUELYN ELIZABETH
POWELL

VIRGINIA CAROLINE POWELL

BETTY ANNE POWERS

KENNETH RAYMOND PRICE

BETTY REAMS PROSISE

IRVING LEE PULLING

JUDITH LEE PURYEAR

WILLIAM ALFRED PURYEAR

JOHN THOMAS QUICK

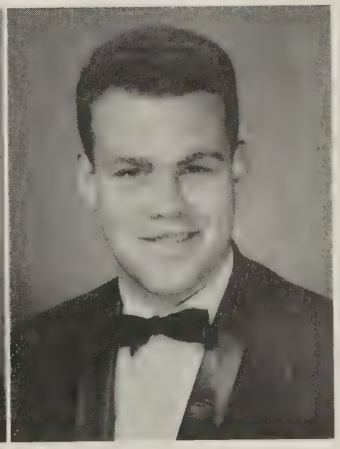

CAROLYN ELIZABETH RADER

ARLINE EVELYN RAMPE

EDWARD JARRETT RAMSEY, JR.

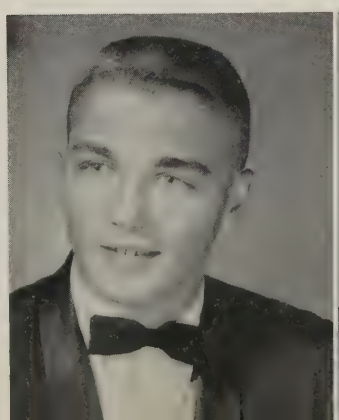

LEO CROMWELL RANSONE

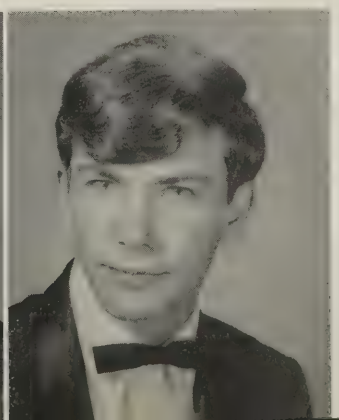

PHILLIP JOHN
RATCLIFF

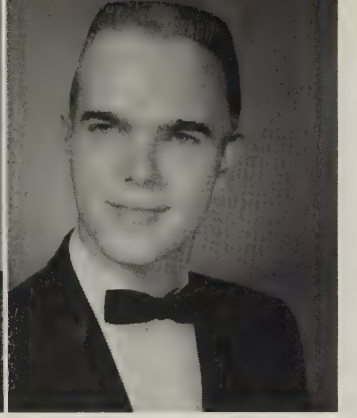

ROBERT WILLIAM
REDFORD

SANDRA MARIE
REESE

JANE SOUTHALL
REXRODE

CAROL BEATRICE
REYNOLDS

BRENDA MARIE
RHODES

BETTYE FRANCES
ROBINSON

DEBORAH DENNIS
ROBISON

BRIAN PATTERSON
ROBSON

GAYLEN RAY
RODGERS

STEPHEN
ROMAN

MARTHA SUSAN
ROPELEWSKI

PATRICIA ANNE ROSE

WILLIAM GARY SATTERLY

PATSY CAROL SATTERWHITE

SUSAN BARCLAY SCHERMERHORN

RUDOLF CARL SCHMIDT, JR.

BETTY SCHULTZ

JOHN EDWARD SCOTT III

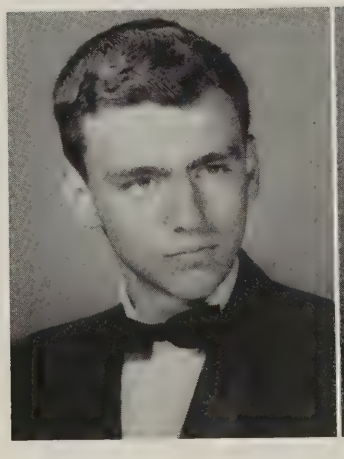

ROBERT CLINTON SEAVERS

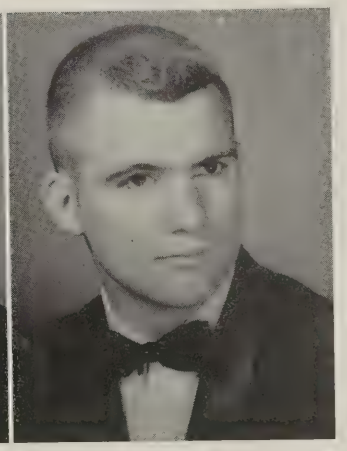

DOROTHY ANN SEAY

JOHN TAYLOR SHANHOLTZ

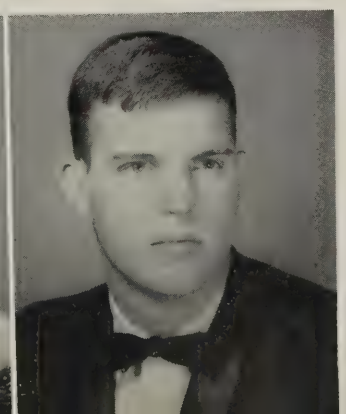

WILLIAM CHARLES SHEPHERD

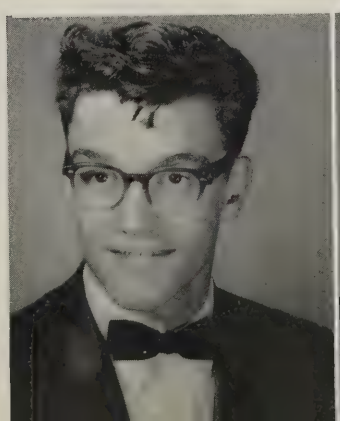

ROBERT WAYNE SHERIDAN

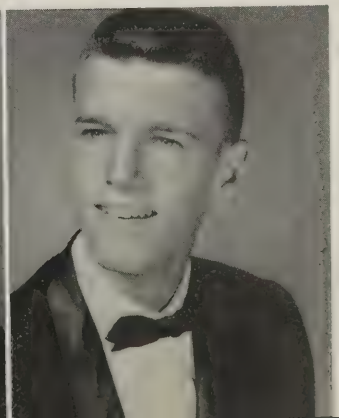

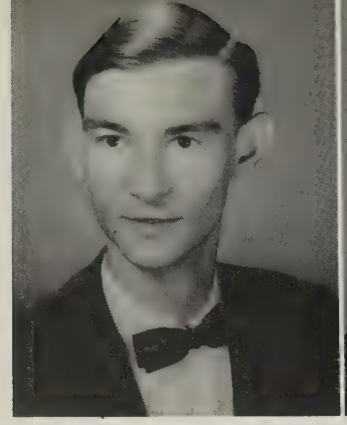

DEREK CORBET
SIDDONS

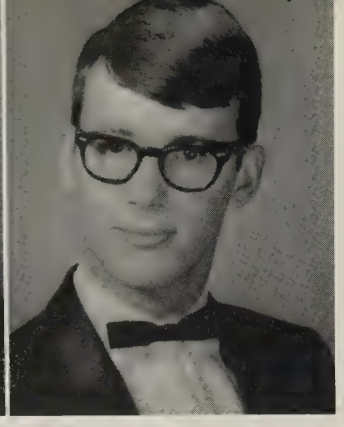

SCOTT ALVIN
SIRLES

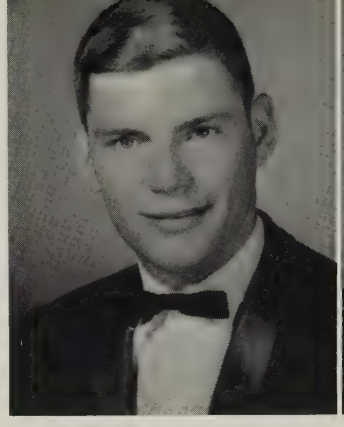

DAVID LEE
SISK

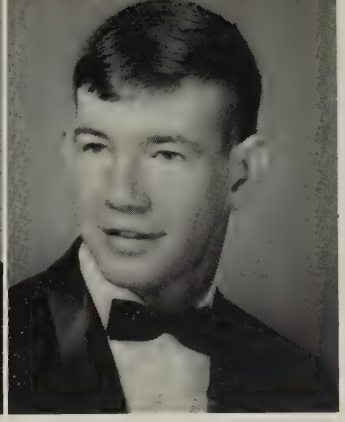

DAVID LEIGH
SMITH

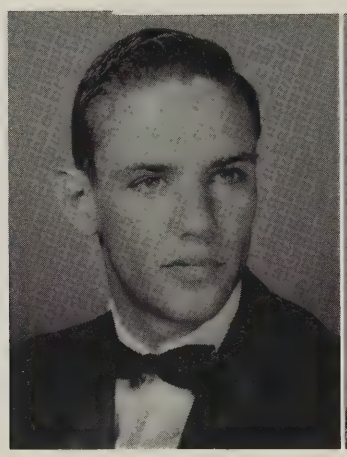

DONALD WAYNE
SMITH

SHARON ANNE
SMITH

RHONDA LOUISE
SMITHER

THOMAS MAYWOOD
SNYDER

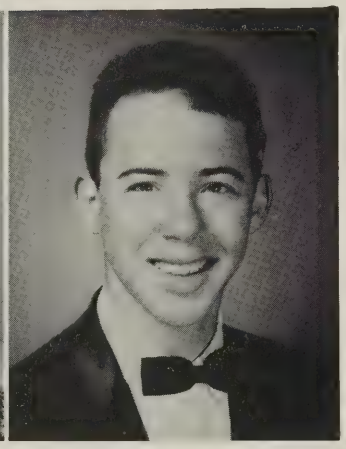

GARY LEE
SPECK

WARREN LOGAN
SPILLER

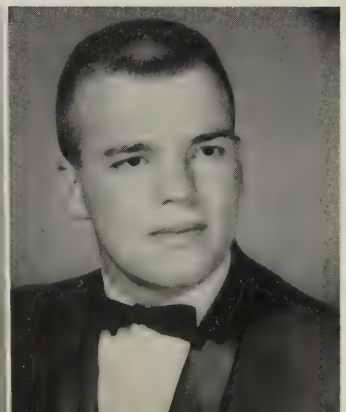

JOHN JULIAN
SPITTLE III

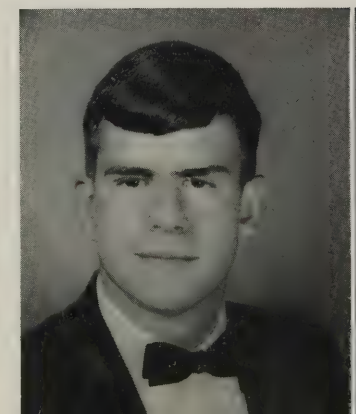

TIMOTHY FRANCIS
SPRING

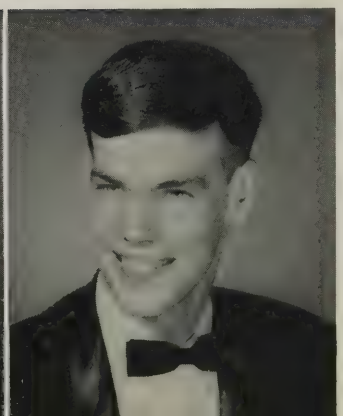

THOMAS EARL SPROUSE

JUDY CAROLYN STAGGERS

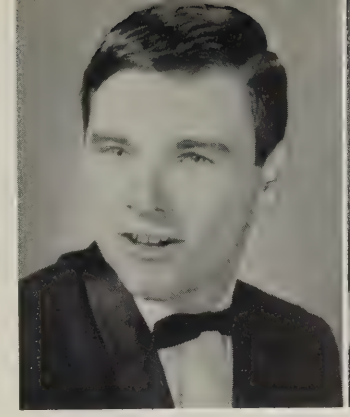

STEPHEN RAYMOND STAHL

DIANE PAGE STOCKMAR

PATRICIA FENNER SUTTON

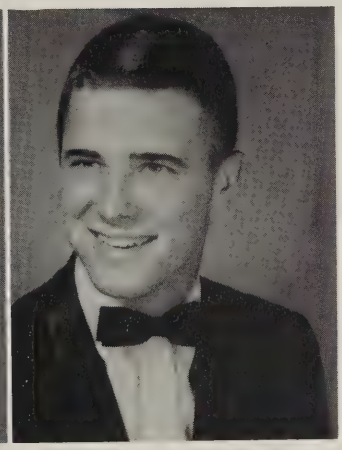

LARRY JAMES TALLY

PAMELA YVONNE TAYLOR

GERALDINE TENNANT

ROBERT ANDERSON THOMAS

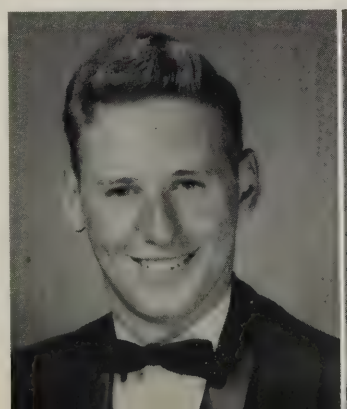

MARTHA HANN THOMPSON

CHERYL ANNETTE THON

NORMA DIANE TINSLEY

MARY PEACO
TODD

SUE JENNINGS
TOMLINSON

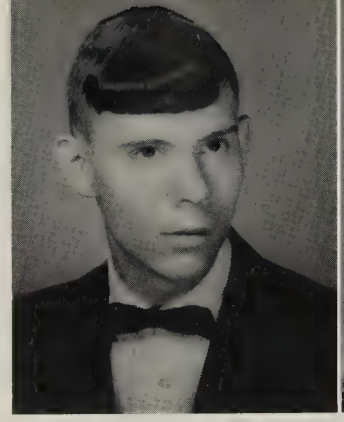

CHARLES STUART
TORBECK

EVELYN FAY
TREDWAY

LINDA LEE
TREDWAY

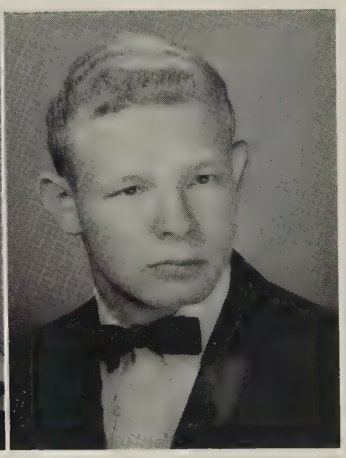

RICHARD MICHAEL
TREDWAY

DON DEVERE
TREIBLEY

EDWARD NEAI
TROGDON

THOMAS AVERY
TYNDALL

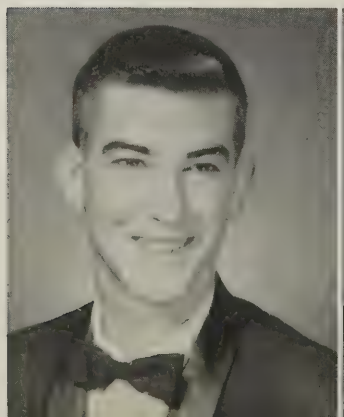

MAJOR HUNDLEY
TYRONE

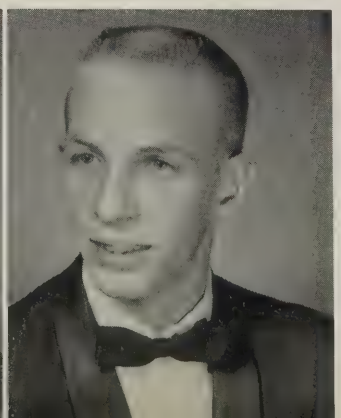

VIRLINDA
UTLEY

BARBARA EVELYN
VAN BRUNT

WALTER JOSEPH
VAN BRUNT

WILLIAM TRIPLET
VAN PELT III

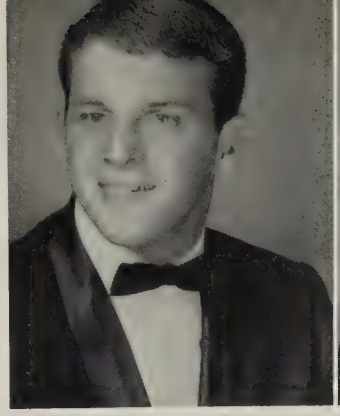

ROBERT BRUCE
VAUGHN

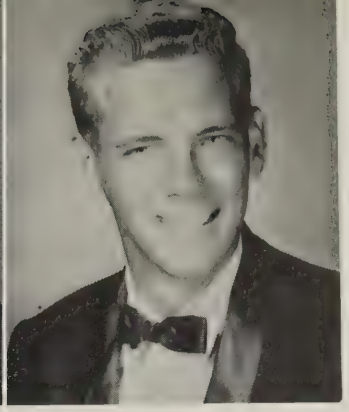

JAMES MELVIN
VESELY

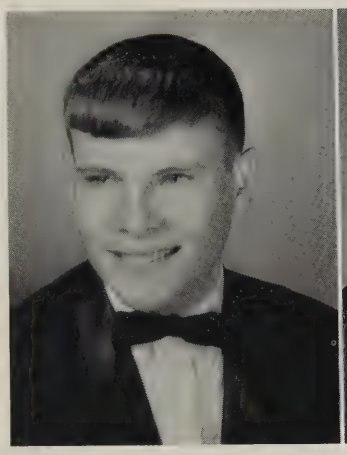

GERALD WAYNE
VIAL

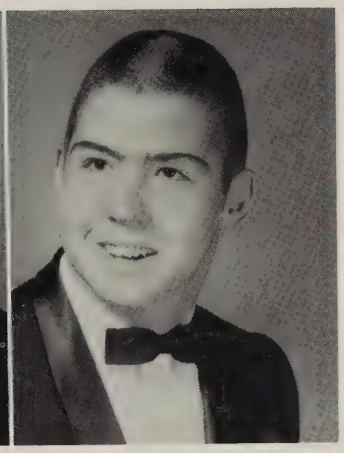

WILLIAM RICHARD
VICKERS

MARGARET ANN
WADE

JAMES MELVIN
WALKER

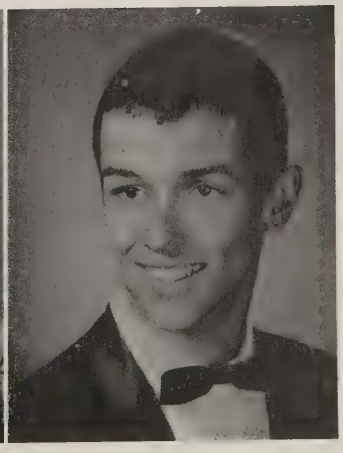

LLOYD DANIEL
WALKER, JR.

WILLIAM BERNARD
WALKER IV

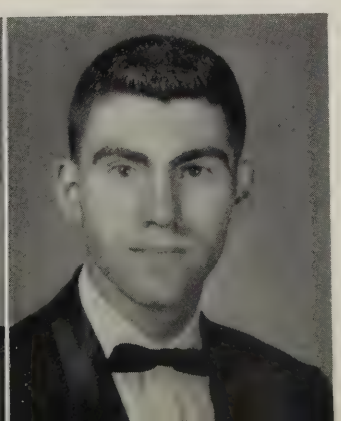

BARRY LEWIS
WALLER

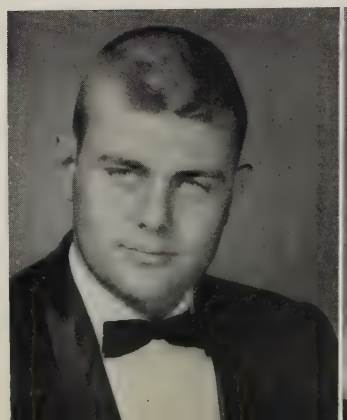

CAROL NATALIE
WARD

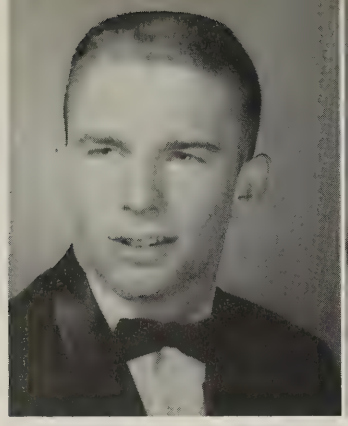

DAVID STEPHENSON WARD

PATRICIA LEE WARE

DOROTHY CHRISTINE WATERMAN

MARGARET EDITH WATSON

NINA FAYE WATSON

BEVERLY KEYSER WEBB

ROSEMARY ELLEN WELLS

THOMAS EARL WHITE

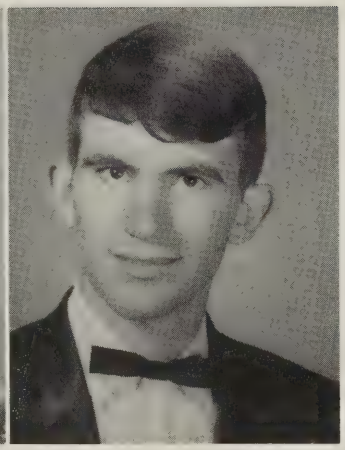

WILLIAM DONALD WHITE

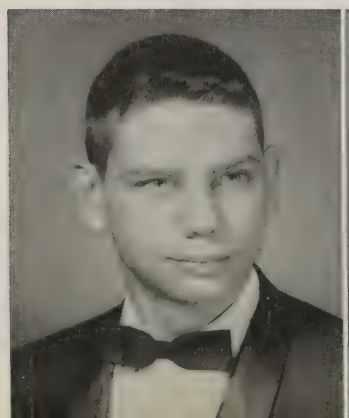

SHARON GREY WILBER

EVELEEN FRANCES WILDBORE

MARY JANE WILEY

JERRY LYNN
WILHOIT

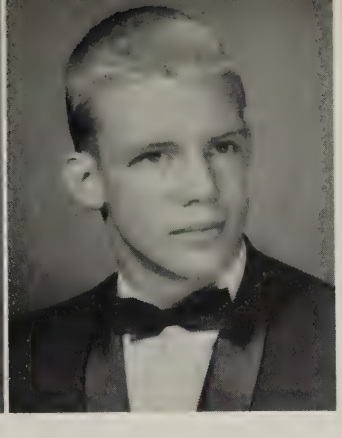

BYRON WELLS
WILKINSON

CHARLEEN BRIG
WILLIAMS

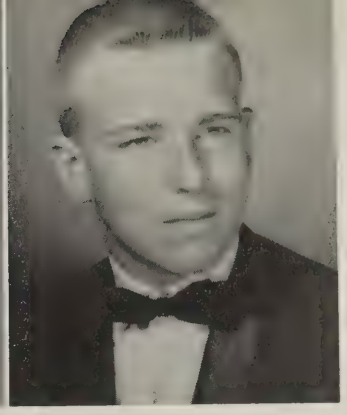

EDWARD FRANK
WILLIAMS

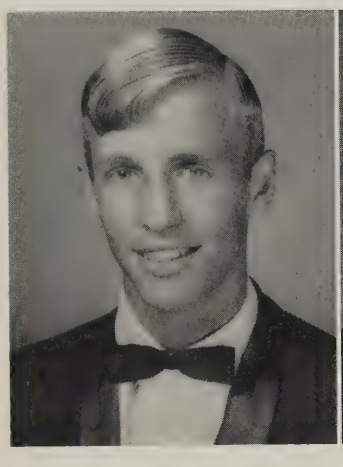

KENNETH EDWARD
WILLIAMS

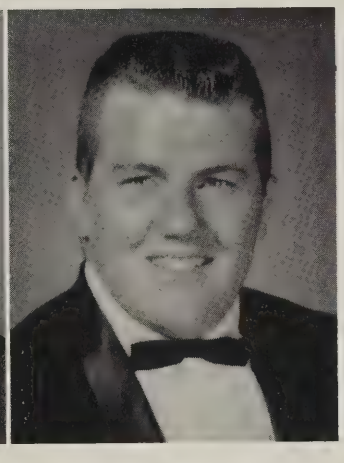

STUART FRANKLIN
WILLIS

PATRICIA BRANNAN
WILLS

PATRICIA MARY
WILLS

DORTHY ELLEN
WILSON

JOAN CHRISTINE
WILSON

PAULA JEAN
WILTSHIRE

ROBERT ANDREW
WILTSHIRE

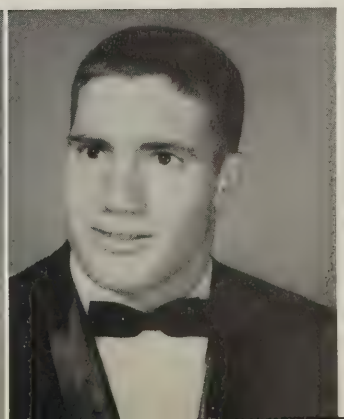

JOYCE BRENDA
WINTER

HOLLY JEAN
WOODFORD

WILLIAM MICHAEL
WOODY

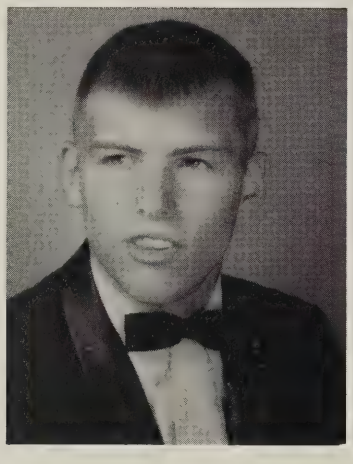

ROYCE WOODSON
WOOLFOLK, JR.

PATRICIA LEE
WOYCHAK

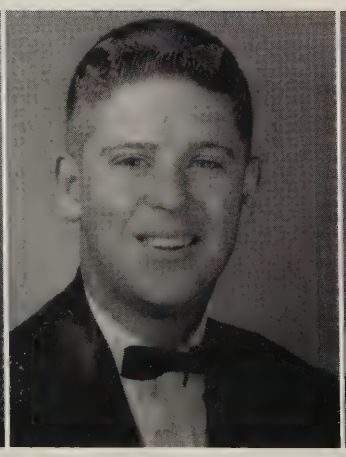

DONALD WAYNE
WRIGHT

LINDA EVELYN
WRIGHT

Standing: Rosemary Wells, Brenda Brauns, Gaylen Rodgers, Betty Lou Moore, Betty Ferguson, Carolyn Jones, Suzanne Hobson, Sheila Lilly, Patsy Griffin. **Kneeling:** Charles Eades, Fred Blake, Raymond Newton, Tommy Dean, Neal Trogdon.

Tommy Bagby, VICE-PRESIDENT; Barbara Copple, SECRETARY; Miss Kelly, SPONSOR; Robert Wiltshire, PRESIDENT; Chip Vickers, TREASURER.

Senior Class Officers and Council

Diane Adams
Billie Allen
Carolyn Allen
Pat Allison
Norma Alvis
Linda Anderson

Courtney Andrews
Louis Anis
Carol Anthony
Vicky Arbogast
Joe Atkinson
Faith Austin

Joan Babcock
Damon Bailey
Debbie Bailey
Rick Baldacci
Richard Barner
Sandra Bartrug

Carolyn Bass
Gloria Bass
Irving Baughan
Judy Baughan
Betty Bersch
Jimmy Blanchard

Junior

Ted Bliss
Beverly Bluford
Pat Boyd
Bron Bradshaw
Kenny Broaddus
Richard Broughtan

David Brown
Margie Brown
Pamela Brown
Sanford Bryant
Jo Ann Burnette
Judy Burnett

Donnie Burton
Elizabeth Burton
Gordon Burton
Anne Butler
Tommy Butterworth
Chip Call

Linda Call
Wayne Cardoza
Janice Carter
Frank Castelvecchi
Anna Challis
Syd Chapman

Sharon Clark
Gary Clarke
Lora Charles
Larry Chiappa
Speed Childress
Leslie Clarke

Tommy Clayman
Frances Cogle
Nellie Colbert
Judson Collier
Jenny Colvin
Earl Cornett

Class

Reynolds Cowardin
Blake Cox
Chris Cox
Naomi Cox
Betsy Craig
Mike Crawley

Stony Creery
Jane Cross
Lynda Cullinan
Bernard Curlee
Pat Curlee
Chris Curtler

Ned Curtis
Johnny Darhanian
Ted David
Linda Davidson
Neal Davis
Cutler Dawsor

Patsy Dawson
Pat Dean
Mary Deason
Gloria Denton
Jeanna Depew
Bill Dibble

Jo Ann Dickerson
Tom Dickert
Annie Dix
Becky Dobbins
Margaret Dohn
Donna Dowdy

David Downer
Diane Duke
Wayne Duke
Jimmy DuPriest
Donald Earley
Jimmy Earnhardt

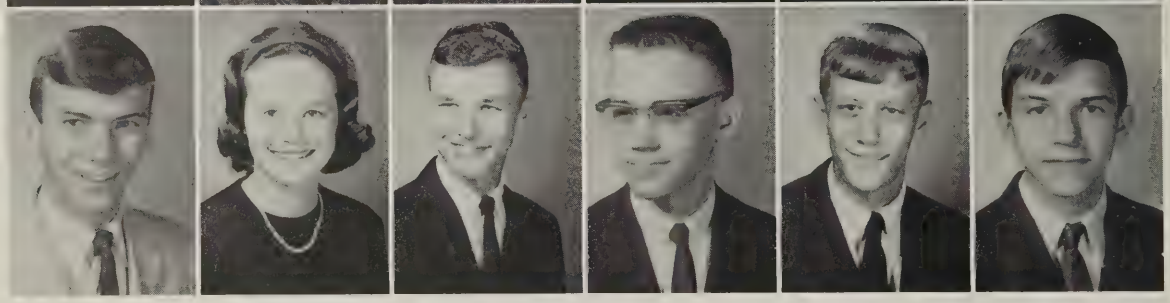

Joanne East
Tommy Eddins
John Edwards
Kathleen Edwards
Nancy Edwards
Shirley Elam

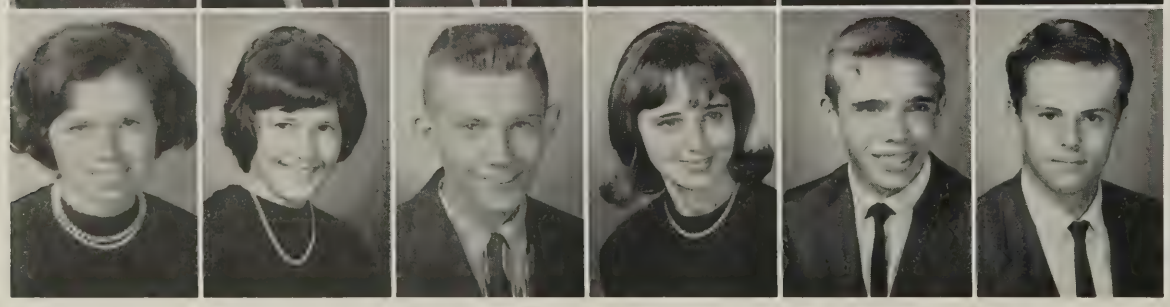

Dale Ellis
Diane Enos
Dwaine Este
Jane Evans
Ronnie Farmer
David Farthing

Bonnie Ferguson
Brenda Fitzgerald
Norwood Fletcher
Ed Ford
Kristine Foster
Thomas Eugene Frayser

Carolyn Frazier
Dickie Frederick
Steve Ganzert
Tommy Garner
Calvin Garnett
Ricky George

Bonnie Glass
Pat Glenn
Michael Goff
Pat Golden
Bonnie Green
Linda Greene

Kenny Grubbs
Monica Hales
Judy Hall
Roland Hall
Sue Halsey
Sandy Hammer

Brenda Harris
Ed Harris
Gene Harris
Margie Harvey
Warren Hayden
Frank Hayes

Lawrence Heath
Hal Hedley
Geraldine Heisler
Jerry Hendrick
Walker Herndon
Herman Hicks

David Hill
Sam Hill
Judy Hirschberg

Danny Hobbs
Susan Hodges
Vickey Hodgson

Bobby Hoffman
Terry Hoffman
Conrad Hogue

Jimmy Holder
Larry Holder
Mary Holm

Marilyn Homza
Marie Horner
Judy Horning

John Houston
Steve Hudgins
Donna Hudson

Mike Hyatt
Bill Irby
Curtis Isbell

Pattie Jacobs
Bruce James
Ronald Jarvis

Bonnie Jinkins
Mike Jenkins
Barbara Jerpe

Judy Jessup
David Jewell
Bill Jenkins

Ann Johnson
Carol Johnson
Gwen Johnson

Roy Johnson
Ann Jones
Gail Jones

Nancy Jones
Susan Jones
Linda Jordan

Linda Keller
Johnny Kennedy
Patricia Kidd

Carolyn Kitchen
Lawrence Knox
Paula Koslow

Jimmy Ladd
Harry Lamb
Tommy Landers

Larry Lehman
Wayne Lestourgeon
Dudley Lewis

Pete Lewis
Tommy Lindsey
Tom Link

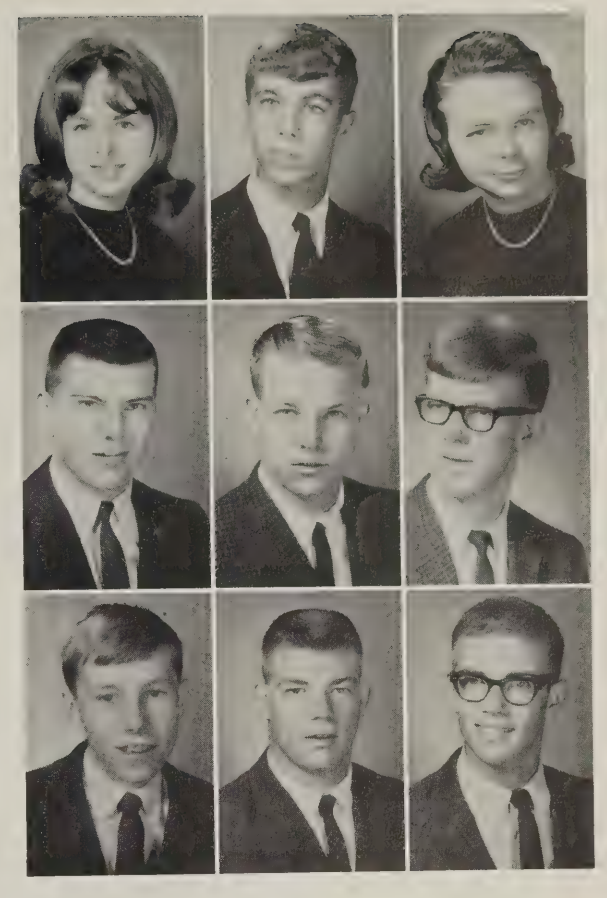

Leland Lipscomb
Sharon Livermon
Ronnie Lloyd

Suzanne Long
Bill Lucas
Pat Lucas

Nancy Luck
Geri Lynch
Mike Lyne

Alan Mackie
Janet Magee
Robbie Manning

Tommy Manuel
Frank Markland
Butch Marks

Debbie Marsh
Malcolm Mason
Joan Matthews

Mike McCants
Ann McCarty
Denny McCaughan
Jerry McDowell
Chris McKay
Janet McKinney

Sylvia McRae
Neva Meade
Joel Meitz
Kenneth Melton
Sharon Michael
Gilbert Miles

Jimmy Miller
Linda Miller
Donnie Millington
James Mitchell
Judy Mills
J. C. Mitchell

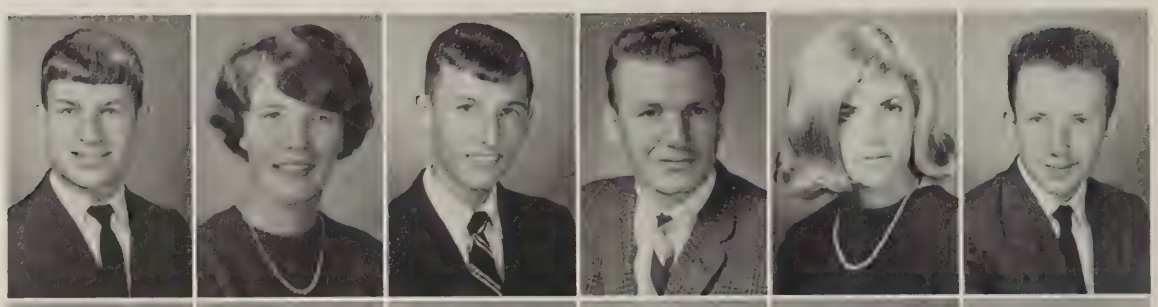

Jan Mitchell
Sam Mitchell
Debbie Montgomery
George Moore
Ricky Moore
Nancy Morgan

Carolyn Morton
Sue Mullins
Roberta Mulvany
Judy Mundy
Nancy Murdock
Shirley Murphy

Larry Napier
Kenneth Nash
Arthur Newcomb
Chip Newton
Clark Newton
Steve Nicholas

Vivien Nichols
Lindon Niedermayer
Yvonne Norcutt
Lonnie Nowell
Richard Nuckols
Donna Oakley

Cherly Oliver
Debbie Oliver
Linda Oliver
Linda Owens
Janet Patch
Billy Payne

Janice Perkins
Elaine Perry
Alma Peters
Barry Pfitzner
Peggy Phillips
Chuck Pike

Barbara Pinney
Nancy Pitts
Carolyn Pleasants
John Plunkett
Jackie Poates
John Poe

Dorothy Powell
Marla Price
Pattie Proffitt
Peggy Quick
John Ragland
Roberta Rampe

Thomas Ramsey
JoAnn Ransone
John Ransone
Sharon Reger
Steve Rexrode
Robert Richards

Rhett Riddle
Beverly Riner
Janet Roberts
Linda Robertson
Kay Robinson
Phil Rohrbach

Brenda Leigh Rolfe
Tony Rolfe
Frances Ropelewski
Donna Roper
Beverly Rose
Wayne Rothwell

Rita Rowe
Jimmy Royall
Bobby Ruddick
John Ryan
Carol Sage
Pam Samuels

Brenda Sandridge
Barbara Saunders
Doug Saylor
Billy Schlenk
Kay Schnarrs
Alice Scott

Douglas Sculthorpe
Sandy Seavers
June Seay
Linda Seay
Wayne Seay
H. W. Sell

Thomas Sharp
Cynthia Sharpe
Lewis Shaw
Dottie Shelton
Ruth Shelton
Jerry Shorb

Connie Shook
Ronnie Shook
Jimmy Simmons
John Simmons
Brenda Sims
Nancy Sinclair

Betty Smith
Faye Smith
Judy Smith
Linda Smith
Lonnie Smith
Mike Smith

Betty Snarl
Janice Snow
Eleanore Stancil
Tommy Stansbury
Robert Staples
Susan Steele

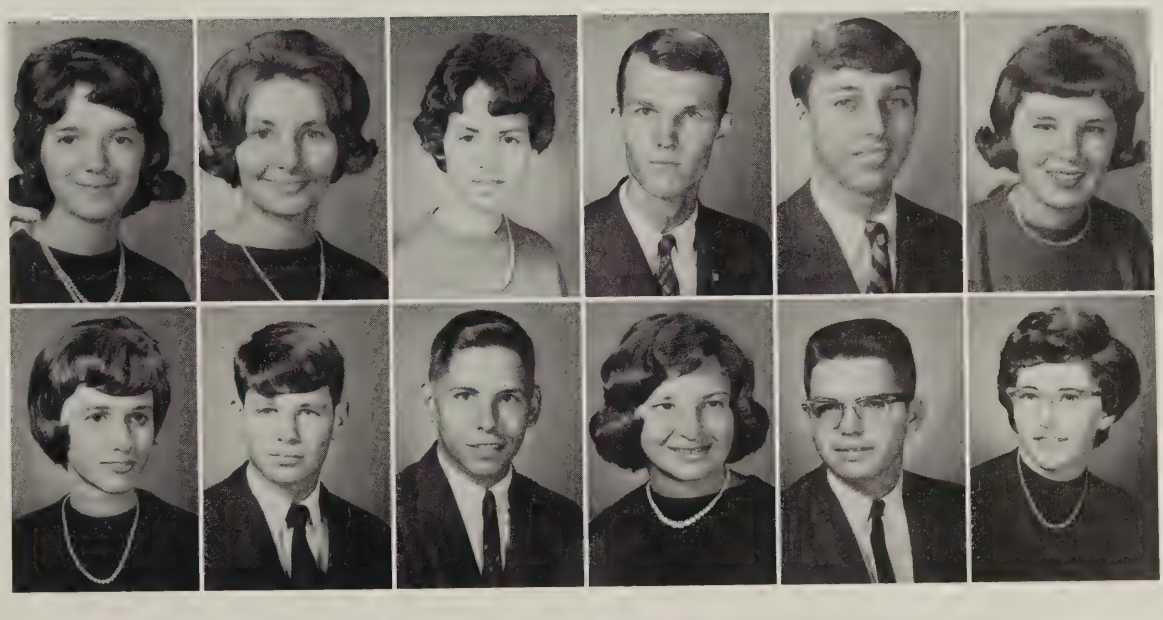

Becky Stevens
Aubrey Strange
Buddy Stout
Judy Tabscott
Donnie Tate
Marsha Taylor

Nancy Taylor
Brenda Thomas
Carolyn Thomas
Ronnie Thomasson
Nancy Thomes
Rita Thon

Michael Tierney
Robert Tignor
Marilyn Todd
Pat Tooley
Sidna Turnbull
Bonnie Tyler

Mary Tyndall
Paula Uhrinek
Margie Vaughan
Wayne Vaughan
Delores Vawter
Dwight Waggy

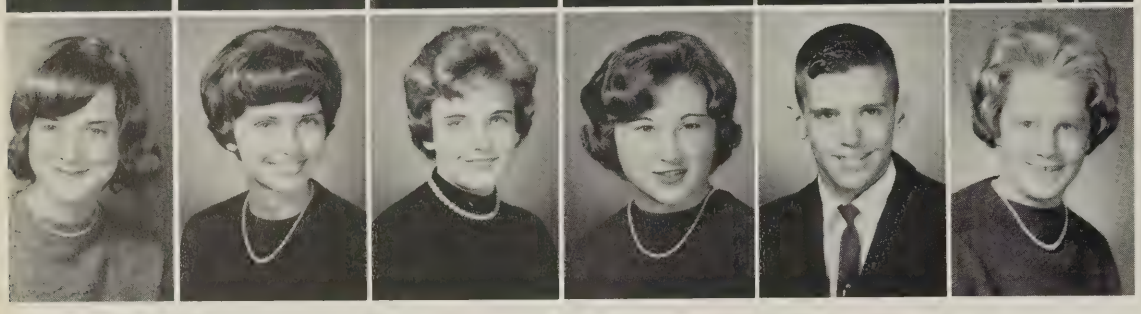

Tandy Walker
Barbara Wallace
Cathy Wallace
Nancy Walton
Tommy Walton
Linda Weinstein

Donnie Welch
Stan Wells
Chris Welsh
Pat Werner
Lois Whitcomb
Steve White

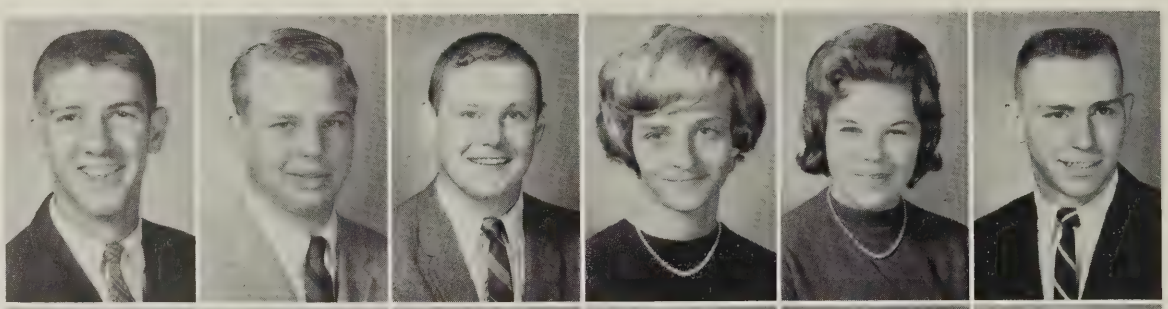

Ann Whitlock
Mike Whittaker
Susan Wilkes
Carlton Wilkinson
Beverley Williams
Leroy Williams

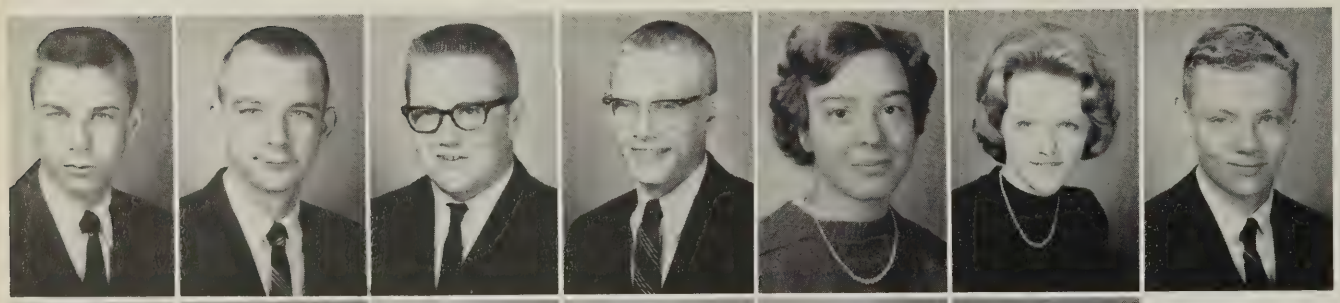

Mike Williams
Pat Williams
Donnie Willis
Ben Wilson
Brenda Wiltshire
Joyce Wingfield
Ernie Winn

Alice Winner
James Wolfe
Peggy Wood
Christine Woody
Randy Yarbrough
Diane Zaun

Junior Class Council and Officers

Bottom row: Brenda Rolfe, Janet Magee, Vickey Hodgson, Suzanne Long.
Row two: Nellie Colbert, Linda Davidson, Gwen Johnson, Judy Mills.
Top row: Kenny Broaddus, Wayne Duke, Ted David, Jimmy Royall.

Hal Hedley, Vice-president; Linda Jordan, Secretary; Mrs. Ames, sponsor; Carolyn Thomas, Treasurer; Judson Collier, President.

Barbara Adams
Paige Adams
Shannon Adams
Judy Ahern
Betty Anderson
Johnny Armstrong

Marilyn Armstrong
Shirley Arnold
Carolyn Asbury
Bob Atack
Butch Ayers
Ann Babcock

Billy Bailey
Lee Ballou
Kim Banton
Mary Banton
Richard Barber
Cecil Barnes

Sophomore

Nancy Barnes
Bill Barnett
Lincie Barns
Donald Bass
Mary Lou Bates
Julia Bell

Nancy Bell
Brenda Bellbaum
Frank Bernadini
Martha Berry
Jimmy Blake
Brenda Blue

Kenneth Bourne
Dianne Bowling
Lee Bowman
Perry Bowyer
Patsy Branch
Jerry Brauer

Chip Brezee
Cabell Brockenbrough
Nancy Brockenbrough
Billy Broughton
Tommy Brown
Kathy Buchanan

Linda Buchanan
Steve Buckingham
Peggy Buenger
Perry Bugnar
Emily Burruss
Carolyn Call

David Call
Gary Canning
Rose Marie Carmine
Linda Carnahan
Billy Carr
Brenda Carrier

Gwen Carson
Rayna Casey
Anna Catasus
Noland Catlett
George Cauble
Karen Chaffman

Class

Robert Chalkley
Wayne Chambliss
Billy Chandler
Randy Cheatham
Barbara Chesnut.
Barbara Chewning

Billy Chisholm
Billie Gail Clark
Bettie Clarke
Ed Clement
John Clements
Charlene Cobb

Reid Cochran
Jimmy Cohn
Sharon Collison
Rusty Cook
Stephen Cook
Susan Copley

Fenton Corker
Katherine Cornett
Susie Cox
Sue Crance
Ric Creery
Brenda Crisp

Matt Cross
Sherry Cullinan
Lynn Cummings
Raymond Cummings

Eddie Daniel
Anne Daniels

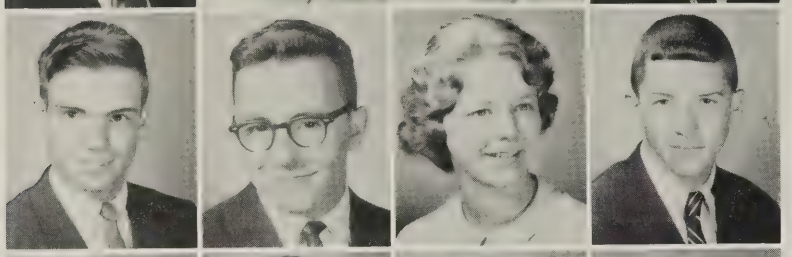

Alan Davis
Keith Delvecchio
Bettie Dickert
Tommy Dickson

Donna Dix
John Donahoe

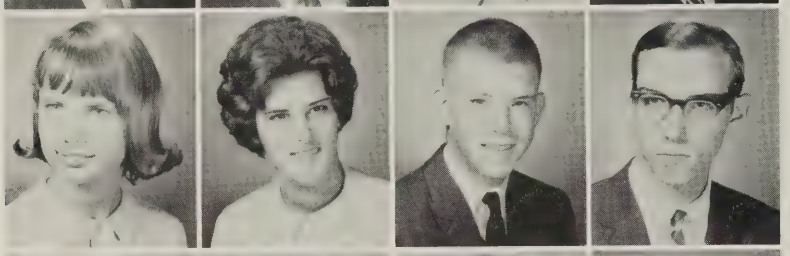

Marilynn Dorsett
Diana Dovel
Chuck Draine
Ray Drinkwater

Linda Dufour
Betty Dunn

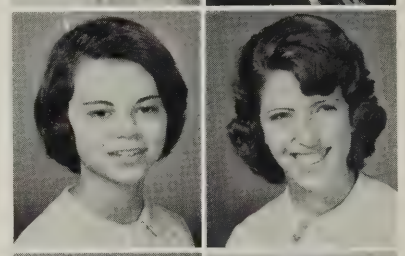

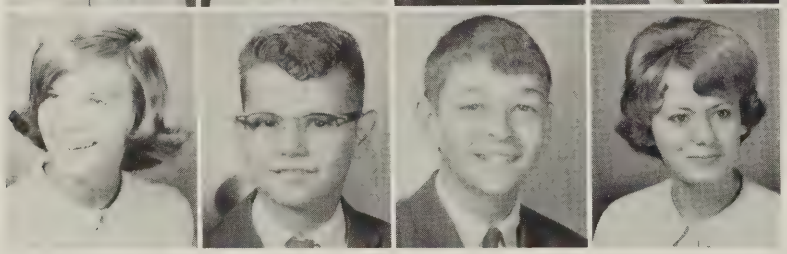

Nancy Eades
Tommy Eagle
Wayne Eaton
Linda Ebbert

Carolyn Edwards
Lee Edwards

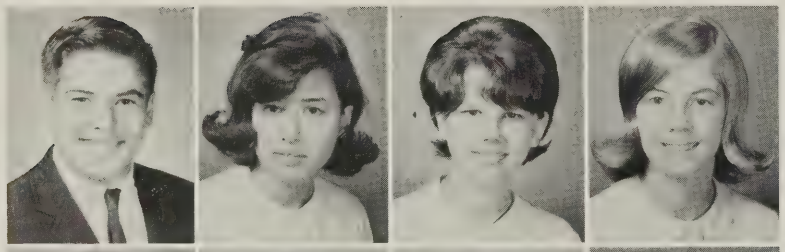

Ralph Edwards
Karen Ellis
Becky Ellsworth
Mary Lou Ellsworth

Chris Evans
Claudia Evans

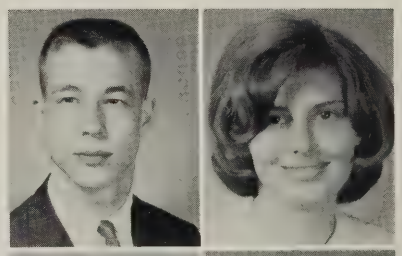

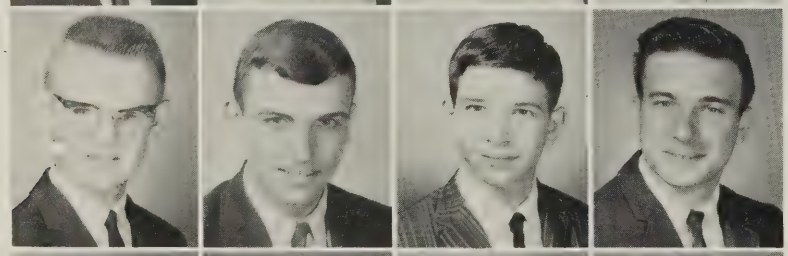

Robert Evans
Rocky Fazzi
Billy Ferguson
Frank Fergusson

Steve Fergusson
Charles Ferneyhough

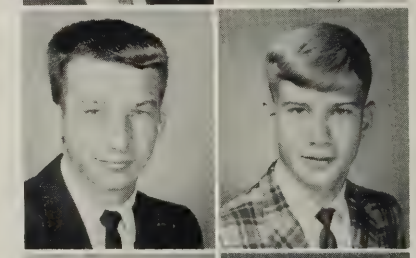

Winn Fields
Mary Ann Fitzgerald
Bobby Fletcher
Debbie Fogg

Craig Ford
Linda Ford

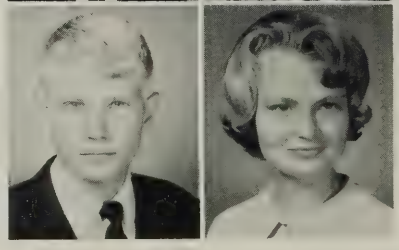

Nancy Ford
Nancy Foster

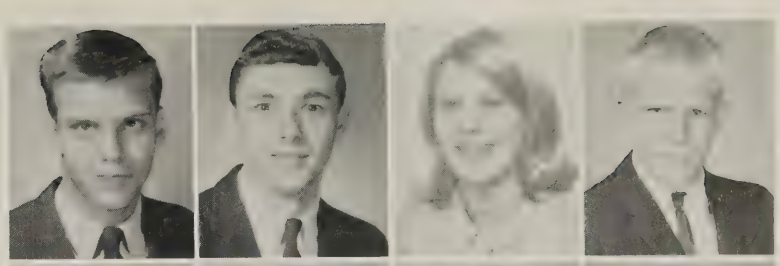

Skip Foster
Wayne Gary
Beth George
Sonny Gerlach

Linda Gibson
Carolyn Gill

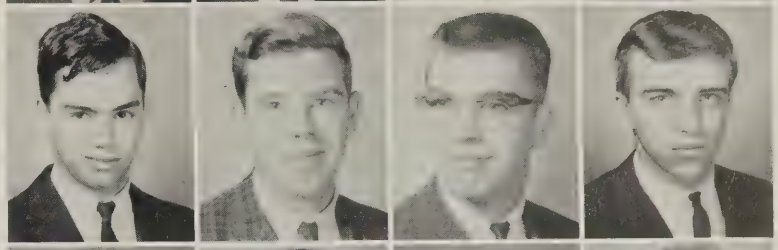

David Goldsmith
Doug Goodman
Robert Goodman
Walter Gowen

Gail Granger
John Gray

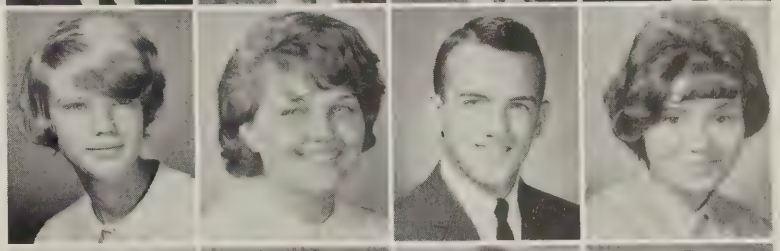

Brenda Gregory
Brenda Griffin
Dwight Grissom
Lila Grissom

Vicky Grissom
Clinton Groover

Warren Grubbs
Brenda Guinn
Alice Guyton
Matt Hall

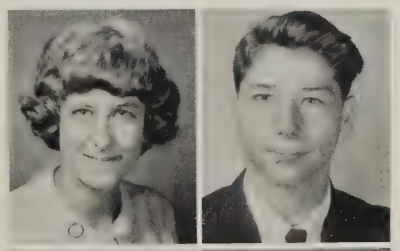

Beverly Hammock
John Hampton

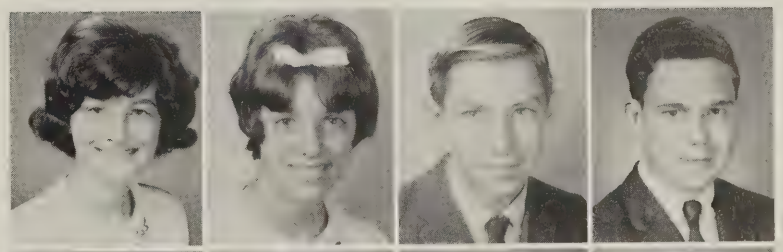

Lois Harper
Darlene Harris
Jeff Hart
Jack Hartley

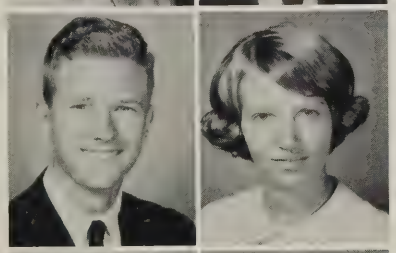

Dwight Hassler
Harriet Hawks

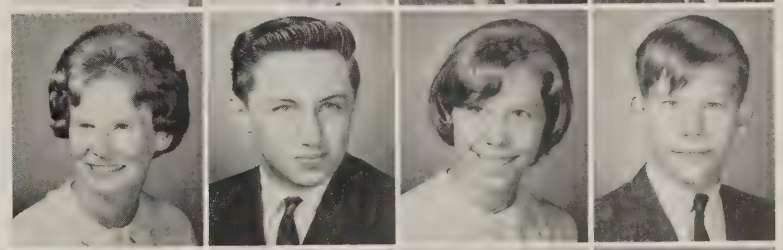

Billie Sue Hawley
Bruce Haynes
Nancy Hedberg
Paul Hedburg

Peggy Heflebower
Ed Hegamyer

Doug Hepler
Tommy Herman
Tommy Hermann
Charlotte Hicks

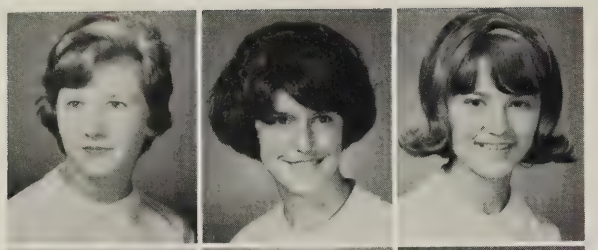

Martha Hicks
Sue Hicks
Linda Hilbush

Rick Hill
Rosemary Hoens
Ronnie Hollins

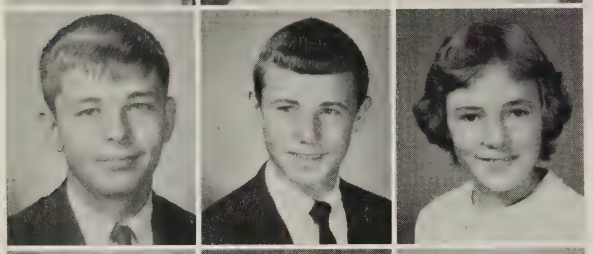

Frank Holton
Bobby Hubbard
Jo Anne Humphrey

Dickie Hunt
Jerry Hunter
Barry Isenberg

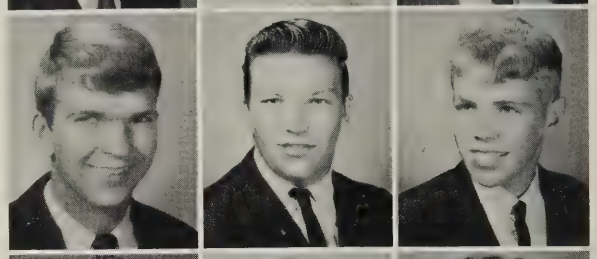

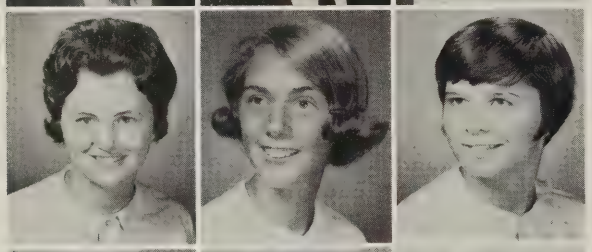

Kitty James
Susan James
Beth Jewell

Jacquelyn Johnson
Jeanie Johnson
Linda Johnson

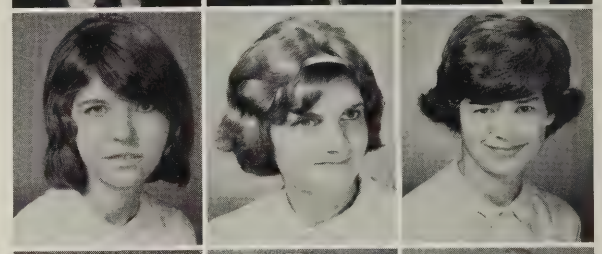

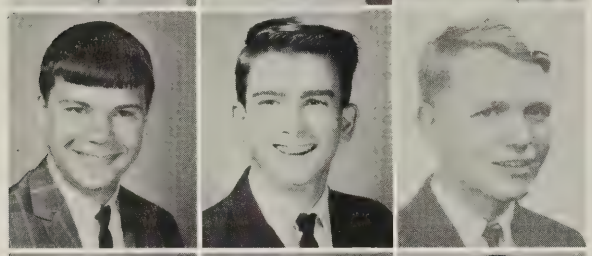

Bobby Jones
Dickie Jones
Johnny Jones

Kay Jones
Linda Jones
Linda Gayle Jones

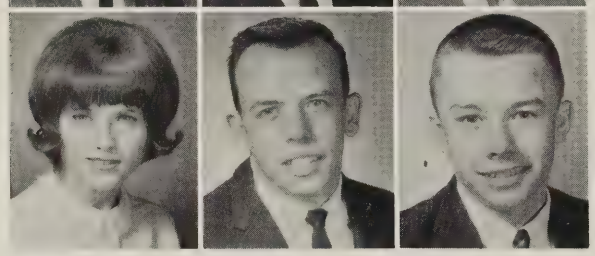

Linda Lee Jones
Ronnie Jones
Earl Kelley

Sharon Kelley
Nelson Kennedy
Jeff Kibler

Paige Kibler
Betty Knight
Virginia Kolcum

Connie Kramer
Bert Kuhl
Alfred Lane

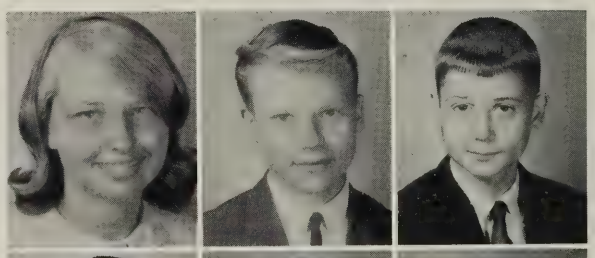

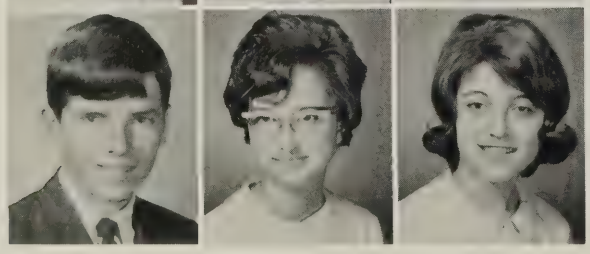

Tommy LaNeave
Margaret Layell
Carolyn Lazenby

Margaret League
Dennis Lester
Jenny Lindsey

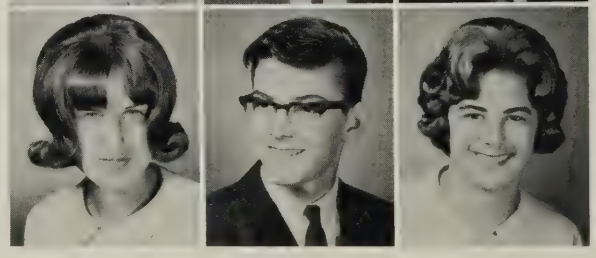

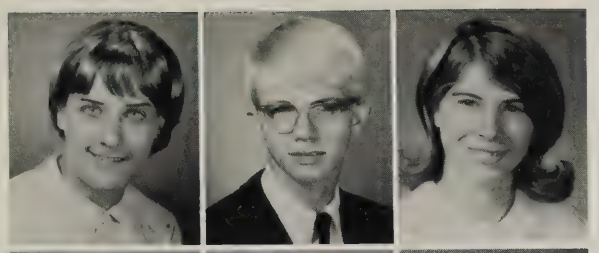

Jan Long
George Love
Jeanne Loving

Hank Lowry
Margaret Lowry
Brenda Lucas

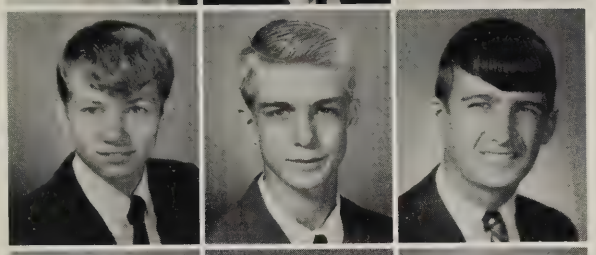

Dennis Lutz
Dabney MacKenzie
Russell Madison

Ginny Mahon
Tommy Manning
Brenda Manoley

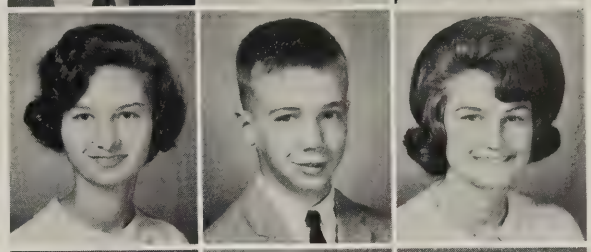

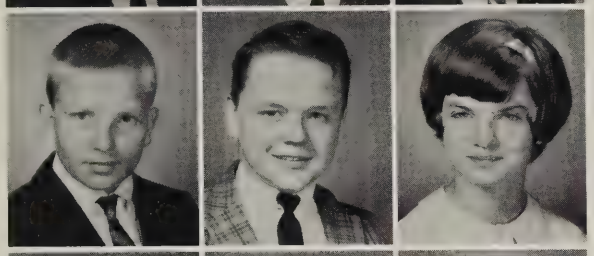

Ted Marcuson
Frank Martin
Karen Martin

Pat Mason
Robert Mason
Sharon Mason

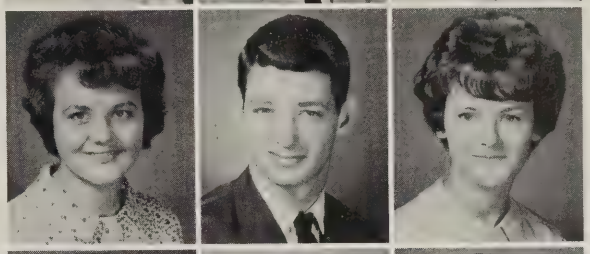

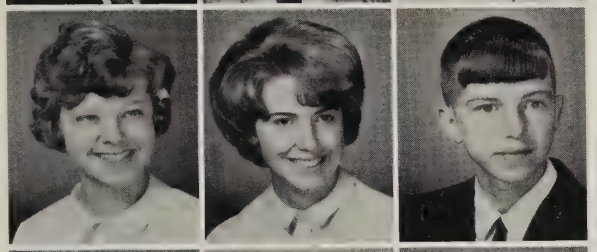

Mary Belle Mathews
Mary Matthews
Steve Maxey

Donna Mayo
Eddie McClammy
Kay McCloud

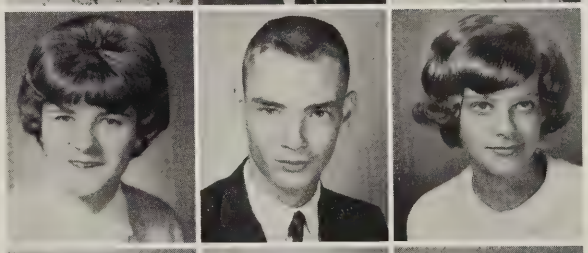

Mary McFadden
Diane McGeorge
Laurie McIntosh

Greg McMillan
Buddy Meredith
Linda Meredith

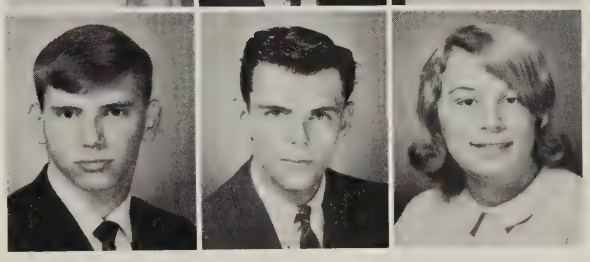

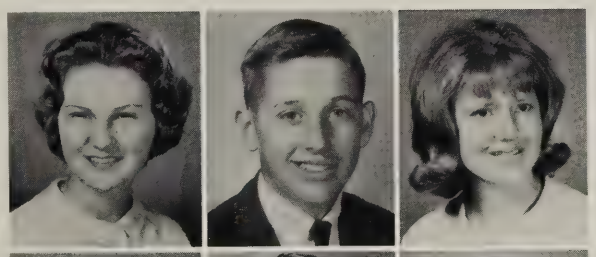

Kay Meyer
Durwood Michael
Carol Miller

Linda Miller
Lewis Mills
Jane Mitchell

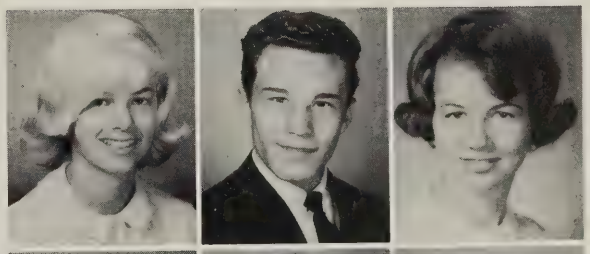

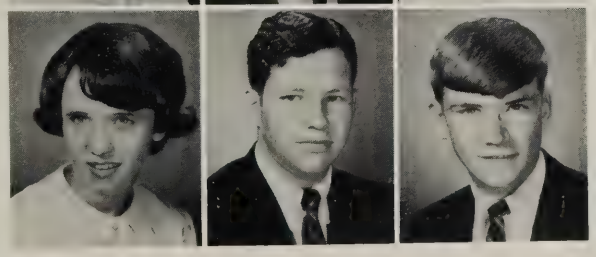

Linda Mitchell
Steve Montgomery
Ronnie Moody

Donnie Moore
John Moore
Dougie Morecock

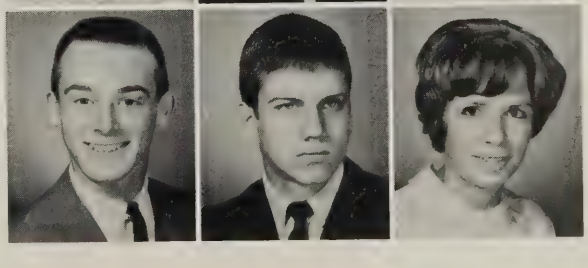

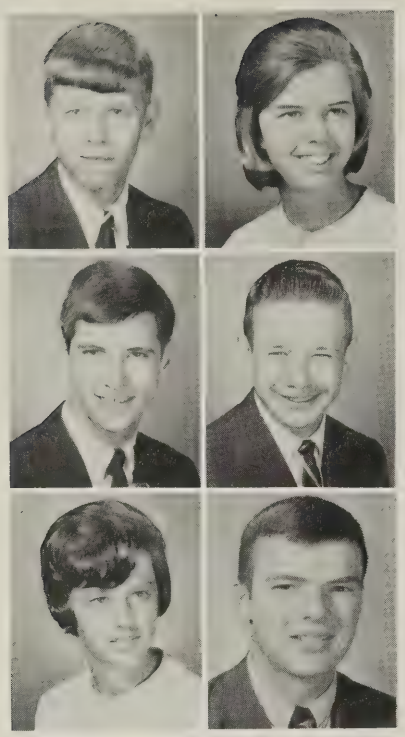

John Morgan
Betty Morris

Glen Morton
Chris Mowbray
Wayne Mullins
Brenda Myers

J. D. Nicholas
Bill Nicholson

Lonnie Nowell
Billy Nuckols
Kathy Nuckols
Linda O'Brien

Betty Ogburn
Freddie Overmann

Elizabeth Overton
David Owen
John Owen
Harvey Pace

Carolyn Padgett
Donna Parham

Gayle Park
Dudley Parrish
Janice Patton
Harold Paxton

Bruce Payne
Juanita Payne

Marsha Penley
Diane Perkins
Bruce Pettie
Conway Phaup

Betty Phillips
Charlie Phillips

David Phillips
Doris Pickels
Dean Pittman
Lee Poates

Hank Poburka
Cheryl Powell

Harper Powell
Robert Powell
Linda Priddy
Mike Priddy

Fay Pulling
Russell Puryear
Jimmy Rader
Gerald Ransone

Peggy Ransone
Phyllis Register

Becky Robertson
Woodley Robinson
Bobby Rodgers
Deon Rooks

Leon Rooks
Carol Salter

Donna Sanderson
Phyllis Sargent
John Scanlon
Porter Schermerhorn

Nate Schlenk
Bernie Scott

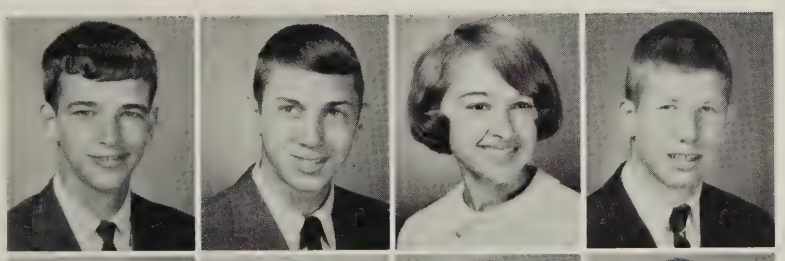

Buddy Scott
Wayne Scott
Patricia Seal
Tom Secor

Steve Senell
Valerie Seward

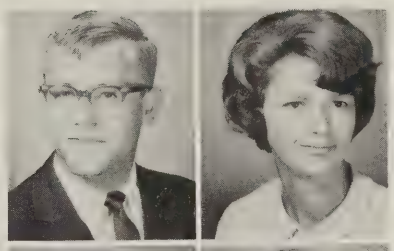

Johnny Shackleford
Elaine Sharp
Jimmy Sharp
Scott Shepardson

Betty Shepherd
Linda Sherman

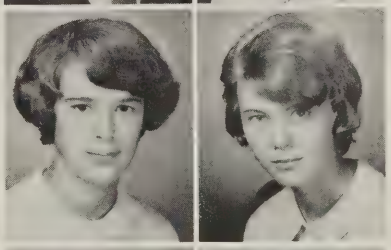

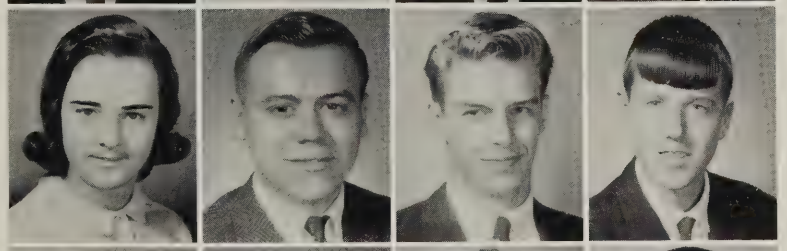

Linda Shiflett
Wayne Shimko
Frank Shreve
Donald Simmons

Jo Anne Simpson
Bruce Sirles

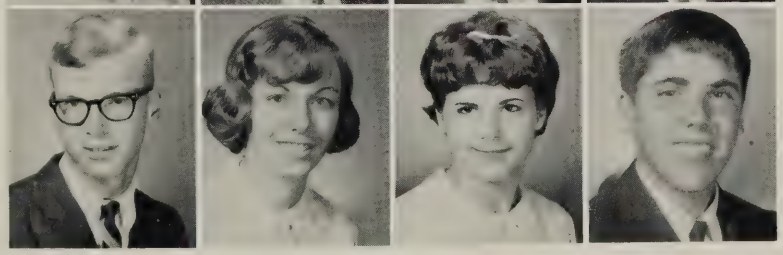

Craig Sirles
Ann Skoracki
Connie Smith
Kenny Smith

Philip Smith
Mike Snead

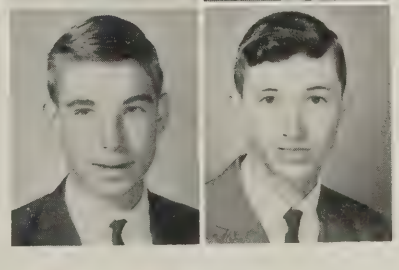

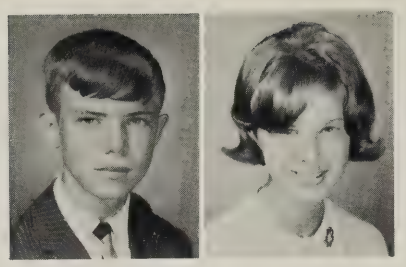

Elmo Sordelett
Barbara Sowell

Jerry Spicer
Chuck Stansbury

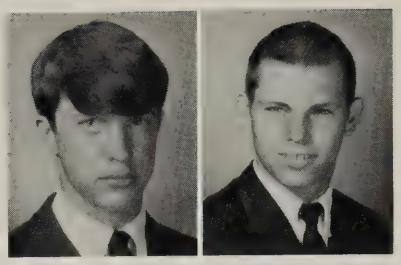

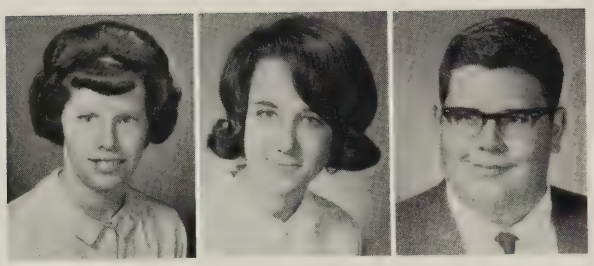

Sue Stansbury
Bonnie Stewart
Steve Stewart

Jill Stinchfield
Ellen Stone
Randy Styer

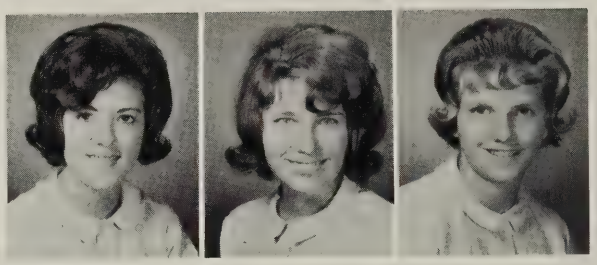

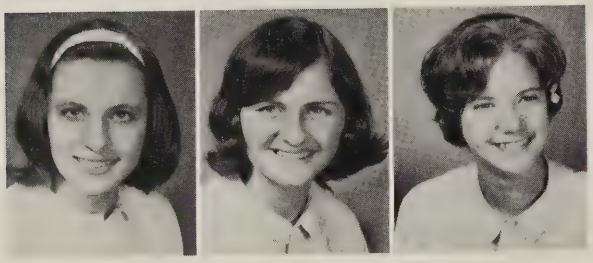

Cynthia Summers
Michelle Swan
Sandra Sweeney

Shirley Sweeney
Elizabeth Swingle
Sandy Talmage

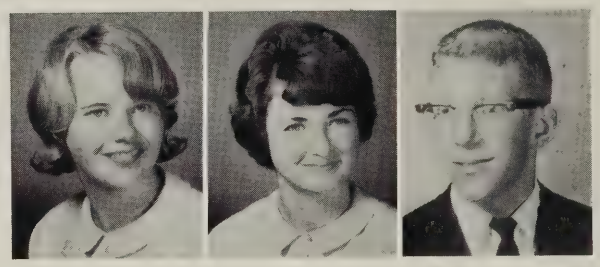

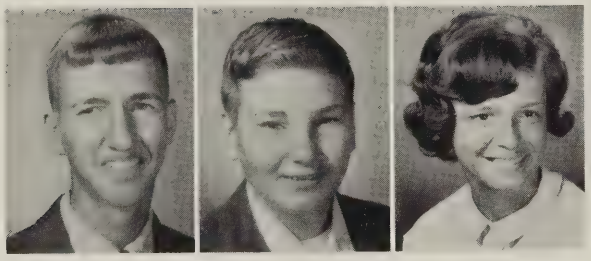

Ronnie Tapscott
Eddie Thomas
Gayle Thomas

Ronnie Toombs
Mike Tunstall
Teresa Turlington

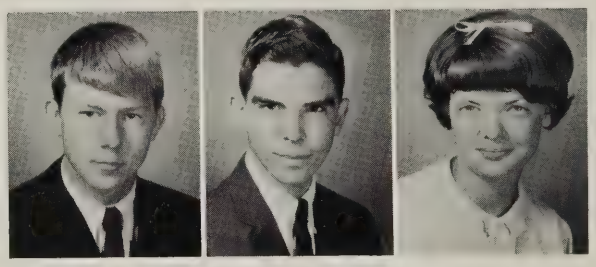

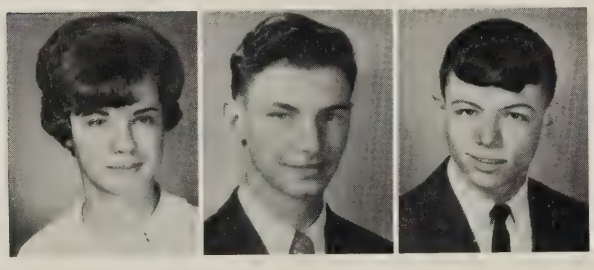

Brenda Turner
Alan Upperman
Larry Usry

Jimmy Utley
Connie Vail
Judy VanPelt

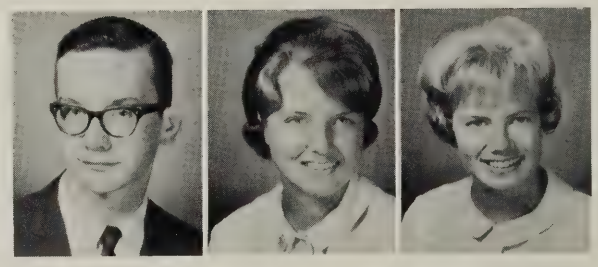

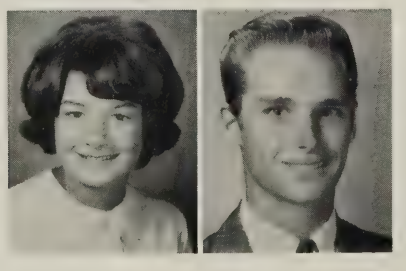

Pat Vaughan
Tommy Vaughan

Janice Vellines
Marian Via

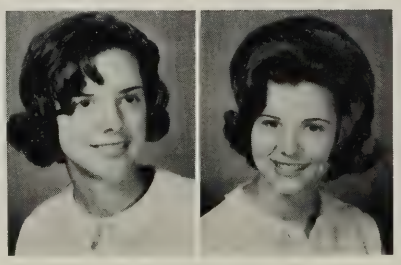

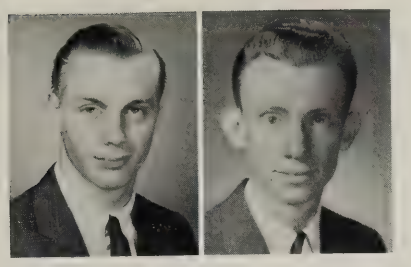

David Walker
Ernie Walker

Barbara Waterman
Barbara Watson

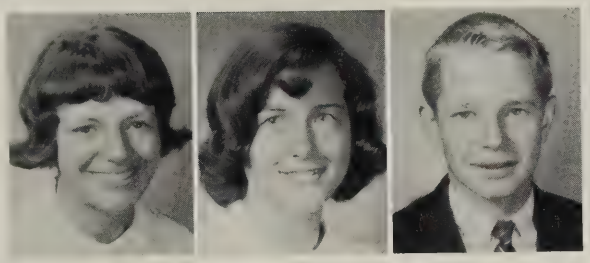

Kathy Watson
Belinda Wayne
Billy Wells

Milton Wells
Jean Welsh
Barbara Wendell

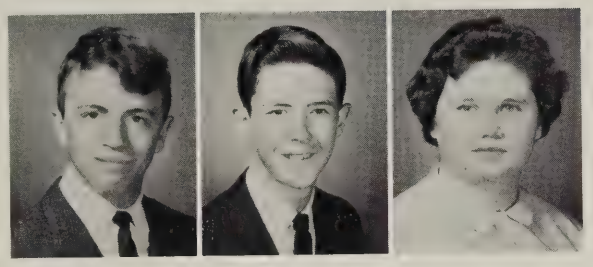

Jack White
Morris White
Gayle Whitehill

Ronnie Whitehurst
Stewart Wickham
Tommy Willard

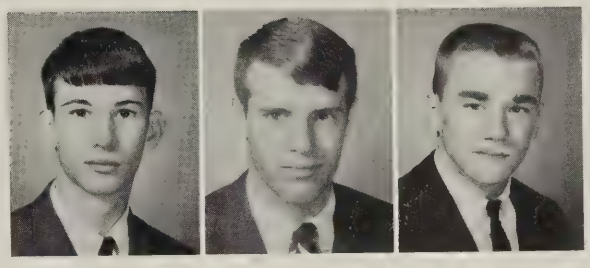

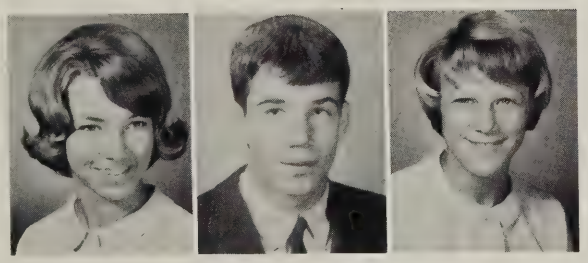

Gayle Williams
Randy Willis
Kathy Wilson

John Winn
J. B. Winter
David Wood

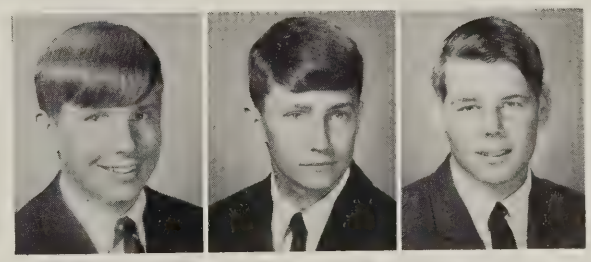

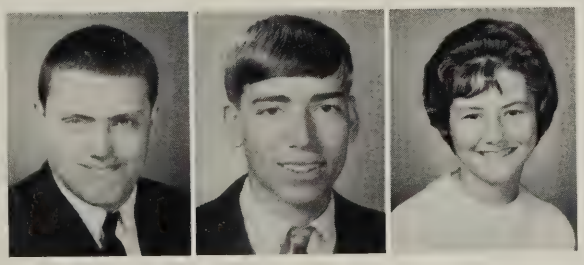

Dickie Woodard
Dorsey Woodle
Mary Lee Wooldridge

Sally Woolford
Bobby Wright
Elvin Wright

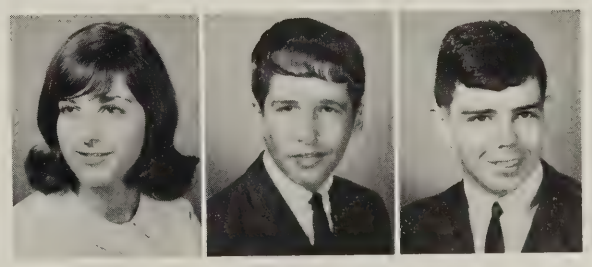

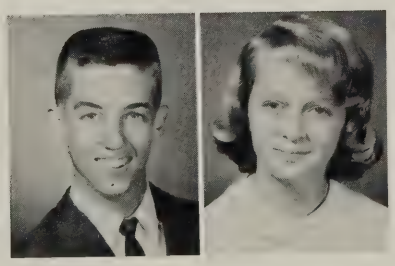

Jimmy Wright
Cathy Wyatt

Frances Yearwood
Levonne Young

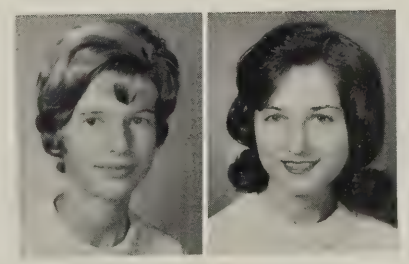

Sophomore Class Officers and Council

Bottom row: Nancy Barnes, Barbara Watson, Diana Dovel.
Top row: Janice Vellines, Becky Ellsworth, Raymond Cummings.

Ronnie Moody, Treasurer; Peggy Buenger, Secretary; Steve Buckingham, President; Miss Sanchez, Sponsor; Randy Willis, Vice-president.

Students Express Various Moods

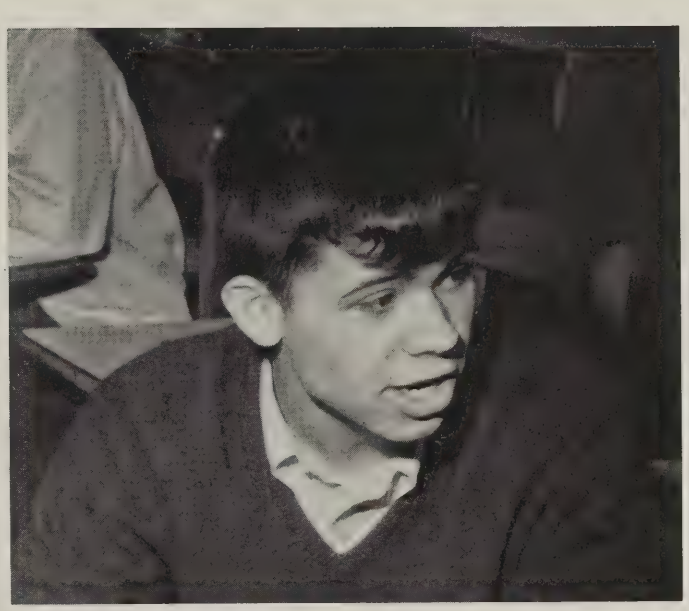

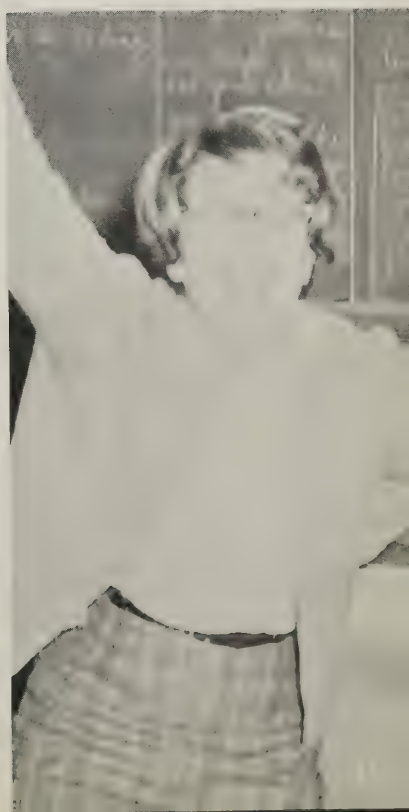

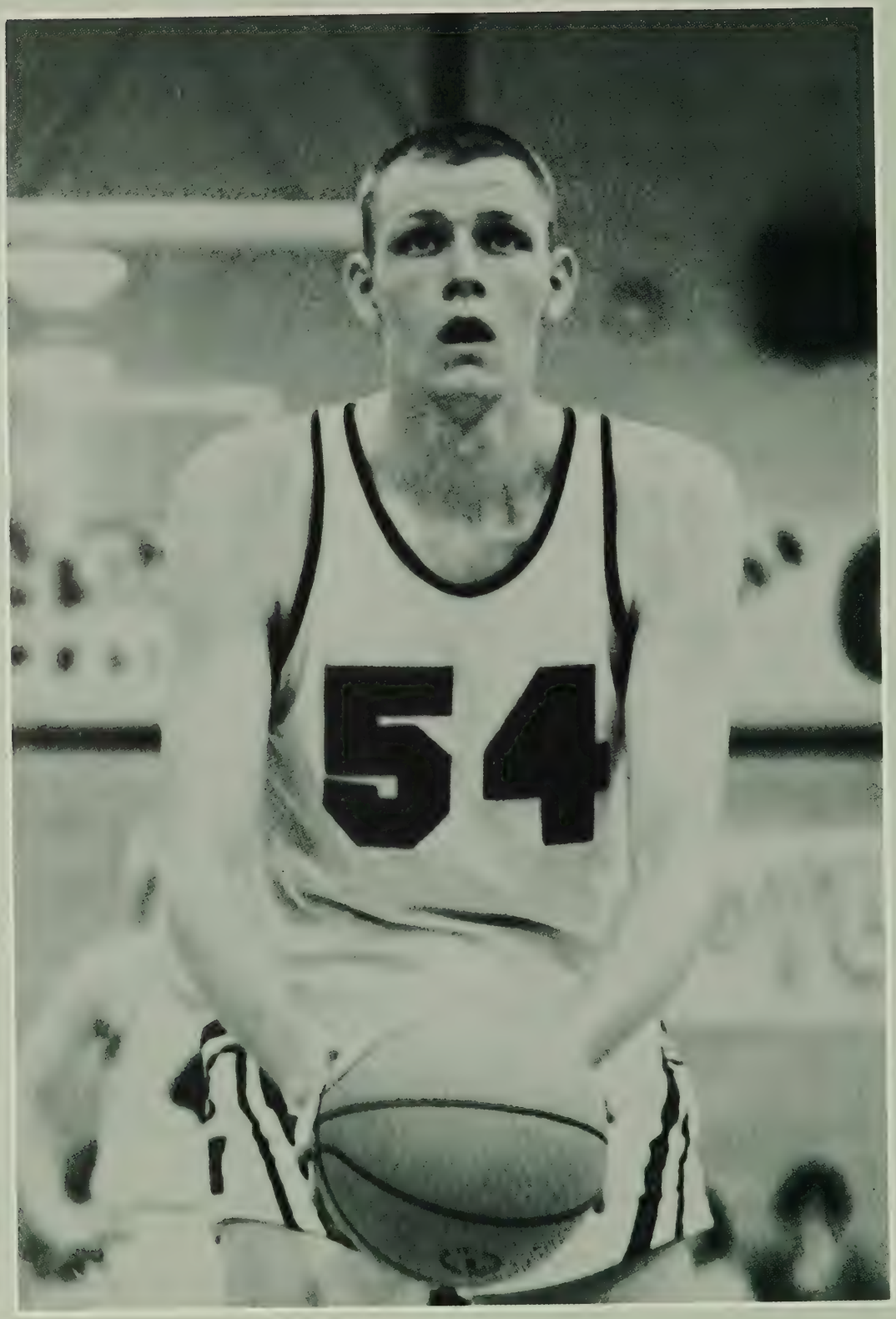

SPORTS

Competitive athletics with its triumphs, pleasures, and stresses is symbolized in an expressive face. The player's eyes calculate the distance to the basket, try to estimate the angle of rebound. His mouth hangs ajar, mirroring his deep concentration and knowledge that this point may be the winning margin. His hands grip the ball in a relaxed—extremely skilled—manner. The skills and strains of athletics are shown in a minute slice of time.

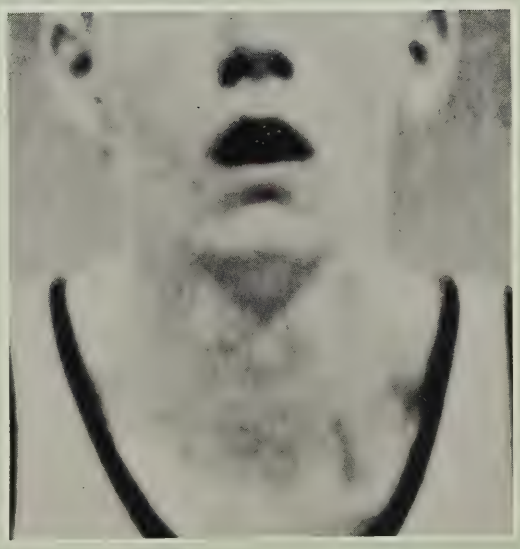

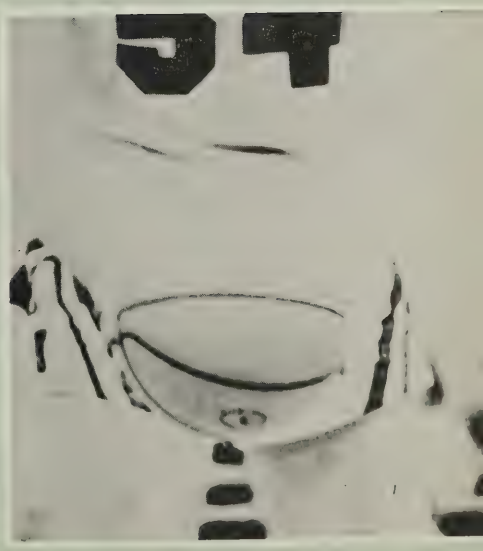

Hermitage Ties for Central

Through hard work and undivided effort, the 1964 Hermitage team built an unyielding defense and a driving offence. Working together, the team compiled seven wins, one loss, and two ties, which placed Hermitage in a tie for the Central District championship and second in the State for defense, with only 33 points scored against them during the entire season. In addition to a great showing of team cooperation, Hermitage placed seven players on the All-Central District team.

The student body expressed their appreciation for this excellent season through their record-breaking attendance and noteworthy conduct at all games, both home and away. The season ended officially with two banquets, one given by the boys' fathers, in honor of the team. At this time, the outstanding players were presented with awards.

HERMITAGE		OPPONENTS
14	Huguenot	0
27	Freeman	0
7	Hopewell	0
0	Thomas Dale	0
10	John Marshall	0
27	Thomas Jefferson	7
27	Manchester	7
0	Highland Springs	12
7	Petersburg	7
14	George Wythe	0

Front row: T. Garner, G. Miles, J. Coleman, R. Maughan, M. Tierney, F. Blake, T. Georges, R. Wiltshire, C. Eades, W. Baker, T. Lindsey, D. Vickers, H. Lunde. **Row 2:** E. Ford K. Niedermayer, H. Hedley, J. Ragland, B. Schlenk, C. Cox, B. Wilkinson, R. Newton, B. Vaughn, J. Collier, W. Woolfolk, J. Ladd, K. Giedd. **Row 3:** D. Clark, B. Scott, S. Chapman, R. Creery, L. Mills, B. Pfitzner, L. Long, C. Isabell, M. Smith, R. Cummings, D. Hawley, W. Grubbs. **Row 4:** C. Stansbury, H. Powell, M. Cross, J. Rader, B.

District Title

Left to right: backfield coach, E. Keaton; head coach, C. Fritz; line coach, D. Thacker; backfield coach, R. Grey.

Carson, S. Ganzert, R. Fazzi, J. Oaks, T. Brown, F. Overman, P. Schermerhorn, C. Newton. **Back row:** B. Payne, S. Gurlak, R. Jones, C. Brockenbrough.

Coach Fritz watches pre-season blocking practice.

Fullback Raymond Newton takes handoff on an off-tackle play during the game with Huguenot. John Ragland and Robert Maughn move in to block.

Co-captains Robert Wiltshire and By Wilkinson, lead team onto field against Douglas Freeman.

Coach Fritz shows concern during John Marshall game.

Hal Hedley takes a well deserved drink of water.

Woody Woolfolk (left) hits tackling dummy held by Hal Hedley.

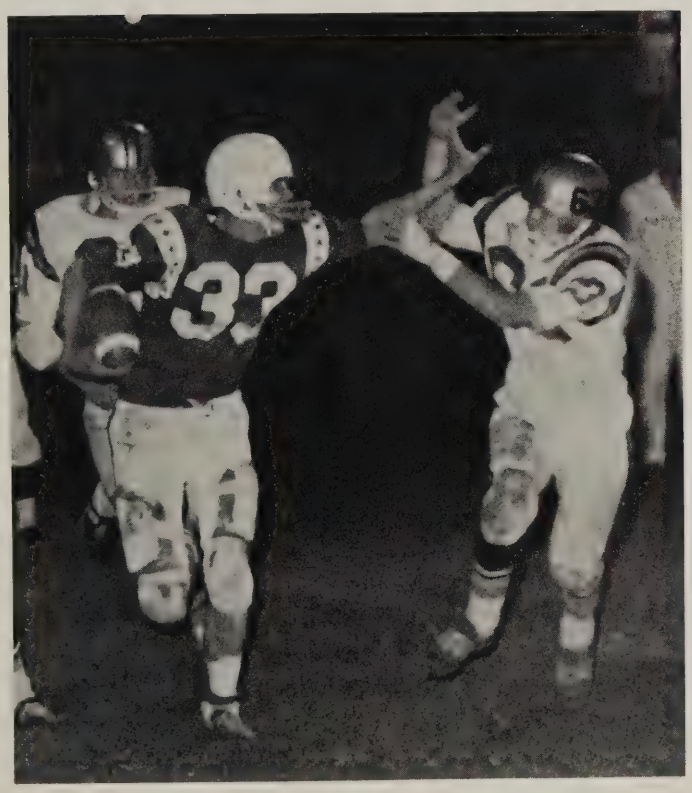

By Wilkinson intercepts pass against Highland Springs.

Wayne Baker and By Wilkinson bring down Springer Billy Johns.

By Wilkinson releases pass during George Wythe game.

Fritz talks to official before Freeman game.

By Wilkinson shakes hands with crowd after George Wythe game.

Wilkinson hands off to Vaughn as Newton leads way through line.

Bob Vaughn and By Wilkinson take down Petersburg player as Wayne Baker looks on.

Vaughn drives through line against Highland Springs as Newton blocks.

Hermitage Finishes Fourth

The officials review the rules with By Wilkinson and the George Wythe team captain before the game.

Robert Angel goes up for rebound as By Wilkinson looks on.

Managers George Moore and Bill Lucas review the statistics of the last game.

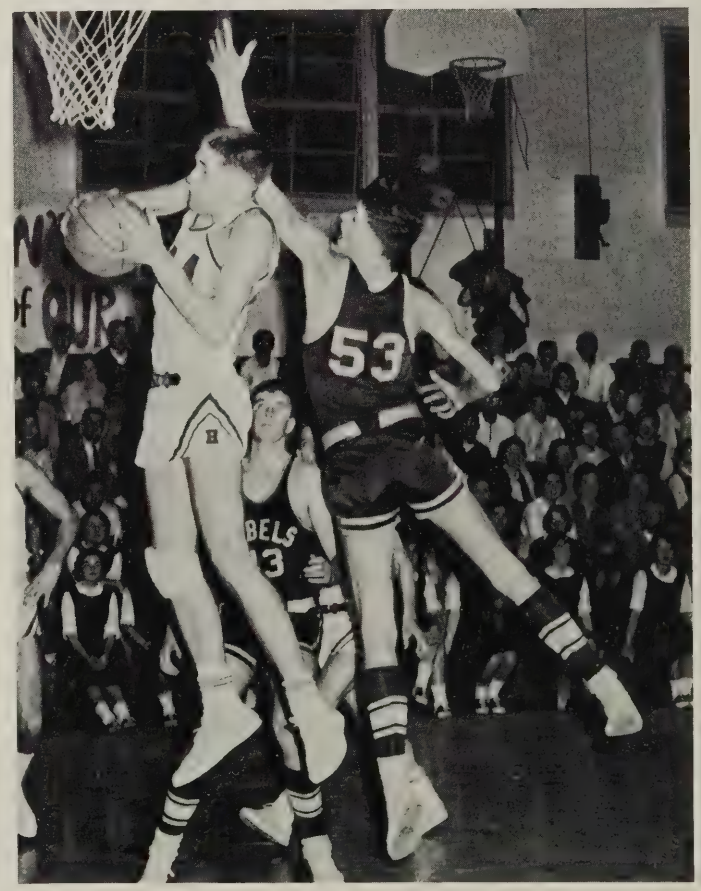

Allen Freeman fights for the rebound during the Douglas Freeman game.

in District

With particular emphasis on teamwork rather than individual ability the 1965 Hermitage basketball team finished the season with a record of 12 wins and 4 losses. The result of a drawing to end a three way tie for second place in the district put Hermitage in fourth place at the end of the season.

The new system of rotating team captains, according to each player's individual progress during the preceding game, did much to increase the effort of the team as a whole. A tight defense and good scoring from the foul line and elsewhere on the floor gave Hermitage a well-balanced team.

The winning of the Central District Sportsmanship award was a clear example of the excellent support and typical Hermitage spirit shown by the students.

In Central District tournament play, our team made a very respectable showing. The Panthers won their opener, drubbing Lane 58 to 23, and lost the second game against Manchester 63 to 36, though holding Manchester 30 points under their regular season average. In the consolation game, Hermitage won over Thomas Jefferson 42 to 33, putting the Panthers in third place in the tournament.

HERMITAGE		OPPONENTS
52	Highland Springs	44
68	Huguenot	55
63	Lane	49
58	John Marshall	59
65	Prince George	59
55	Douglass Freeman	52
63	Thomas Jefferson	70
66	George Wythe	42
64	Highland Springs	48
47	Lane	57
73	Colonial Heights	53
70	Prince George	47
60	John Marshall	59
63	Douglass Freeman	45
61	Thomas Jefferson	76
64	George Wythe	55

Front row: Bobby DuVal, Dickie Layne, Jerry Ramsey, Robert Angel, Byron Wilkinson, Allen Freeman. **Second row:** Judson Collier, Cutler Dawson, Kenny Broaddus, Herman Hicks, Jimmy Royall, Steve Nicholas. **Back row:** Wayne Scott, Ted David.

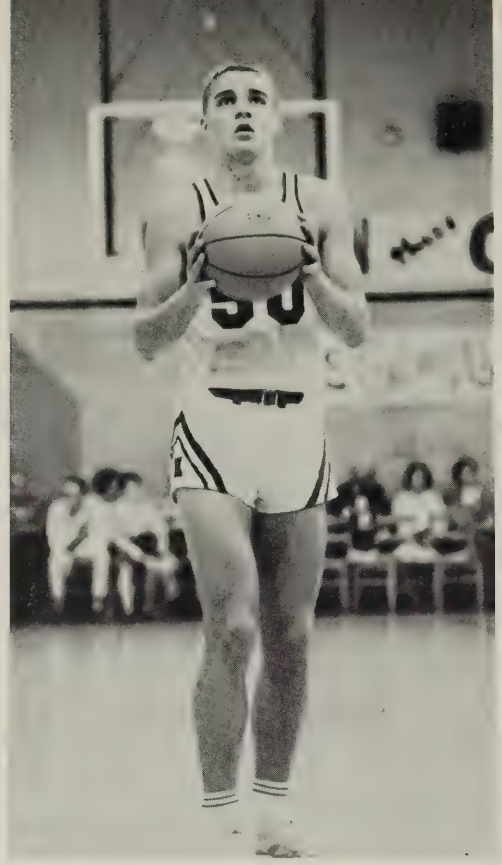

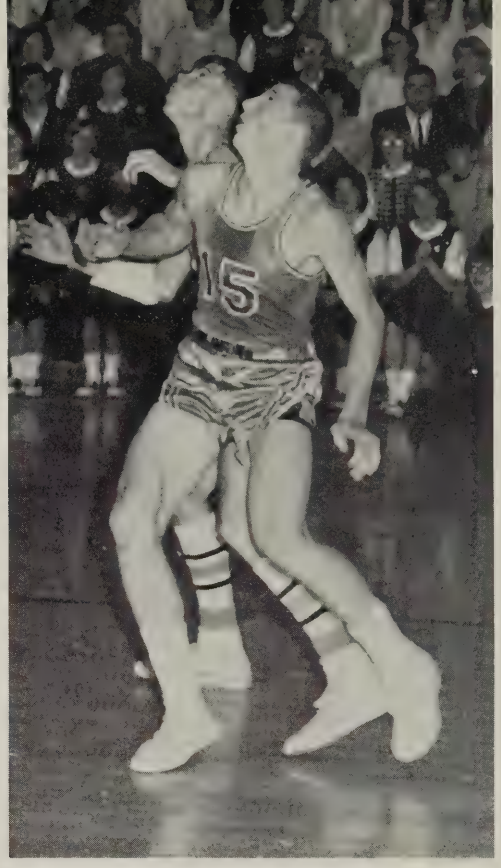

Left: Dickie Layne rebounds at Highland Springs game.

Center: Jerry Ramsey concentrates tensely before shooting foul shot. **Right:** Robert Angel awaits opportunity to rebound against Highland Springs.

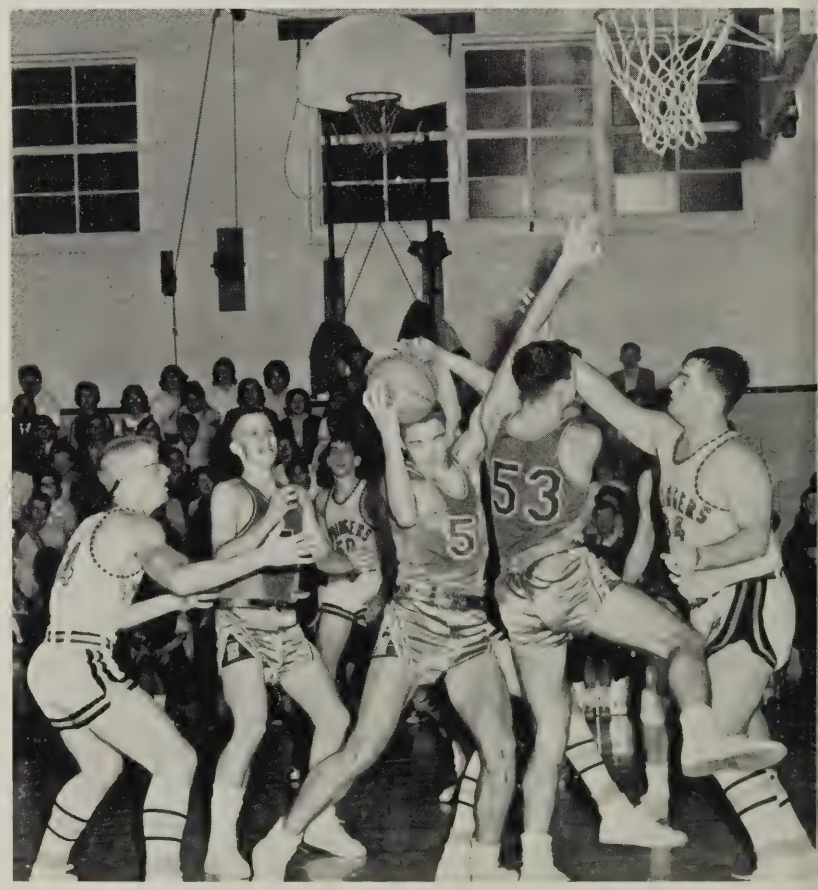

Coach "Mac" goes over game strategy with players.

Ramsey and Hicks fight Highland Springs player for rebound as Wilkinson looks on.

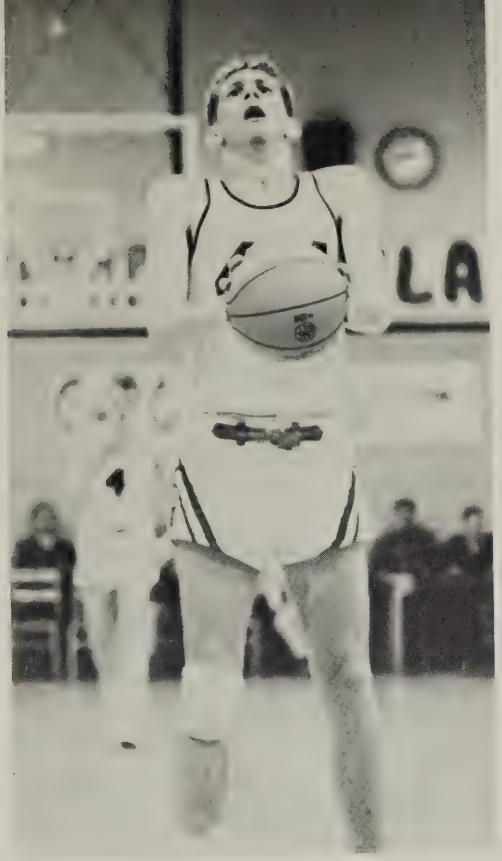

Left: Allen Freeman draws a deep breath before shooting a foul shot. **Center:** Byron Wilkinson gets set to rebound.

Right: Coach MacAlexander pauses with his son and contemplates the evening's game.

Dickie Layne leaps high to shoot over a Prince George opponent.

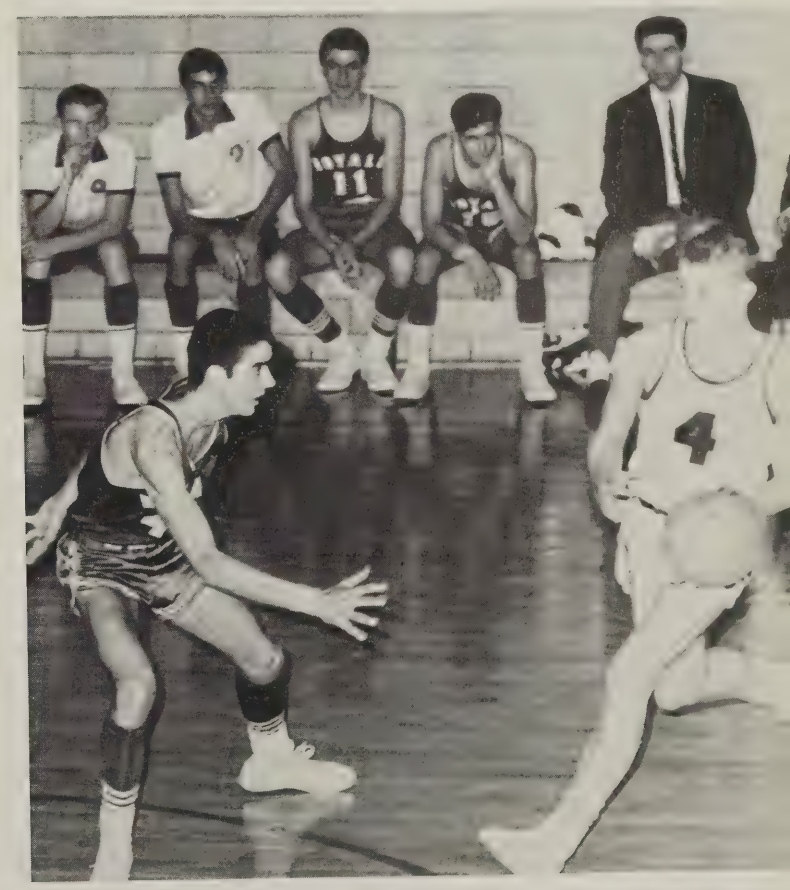

Byron Wilkinson races down court against Prince George.

J.V. Has 12-5 Record:

Left to right: Dennis Lutz, Nate Schlenk, Bill Baily, Woodley Robinson, Dean Pittman, Donald Bass, Randy Willis, Eddie McClammy, Ronnie Moody, Craig Ford, Johnny Morgan, Ronnie Tabscott, Hank Lowry, Steve Maxey, Earl Kelly, Jeff Hart..

HERMITAGE		OPPONENTS
63	Highland Springs	46
52	Huguenot	46
49	Lane	59
63	John Marshall	47
44	Prince George	46
37	Douglas Freeman	51
39	Thomas Jefferson	52
55	George Wythe	40
56	Highland Springs	54
44	Lane	36
59	Colonial Heights	45
52	Prince George	45
59	John Marshall	41
51	Douglas Freeman	45
45	Thomas Jefferson	34
50	George Wythe	55

Displaying brilliant defensive and equally effective offensive play, the 1965 Junior Varsity basketball team had a very satisfactory season. Under the watchful eye of Coach Gray, a welcome new addition to the Hermitage coaching staff, the J.V. Panthers won twelve games while losing only five.

Undefeatable spirit and tremendous potential was displayed by this year's team. Experience gained by the J.V. players this year gives a bright outlook of what to expect from those boys who go on to play varsity basketball next year.

Chris Evans (left) and Scott Shepardson (right) flank Coach Gray.

Girls Basketball Has Winning Season

Reaching the end of a rebuilding season, the Hermitage Pantherettes concluded with a record of six wins and four losses. Margie Vaughn, who was top rebounder and high scorer with 83 points, added much to the team.

The hardy effort put out by the girls basketball team provided many exciting moments for those who attended the games.

HERMITAGE		OPPONENT
25	Henrico	27
26	Freeman	29
30	Tucker	13
26	Highland Springs	31
25	Varina	29
50	Henrico	44
23	Freeman	24
55	Tucker	27
25	Highland Springs	26
39	Varina	27

Betty Sheperd shoots over opposing player.

Front Row: Margie Vaughan, Margaret Lowry, Bettye Robinson, Carolyn Andrews, Suzanne Hobson, Gina Buchanan, Brenda Bailey, Mary Tyndal, Mrs. Cowan.

Back Row: Dianne Adams, Sharon Liverman, Shirley Arnold, Connie Kramer, Jean Welsh, Beth Jewell, Betty Shepherd, Carolyn Bass, Jenny Lindsey, Cynthia Sharpe.

Cross Country Team Is Third in

Over hills, around corn fields, and down gravel roads, the Hermitage cross country team literally ran away with a record of six wins and three losses. Breaking course records both here and at Douglas Freeman, Bobby DuVal was considered by Coach MacAlexander to be the team's best runner. Enthusiasm was shown by these boys, who put forth a tremendous amount of effort to make the team third in the District, fourth in the Invitational Track Meet at Williamsburg, and seventh in the state.

Hank Lowry crosses finish line.

Gene Harris finishes in meet with Henrico.

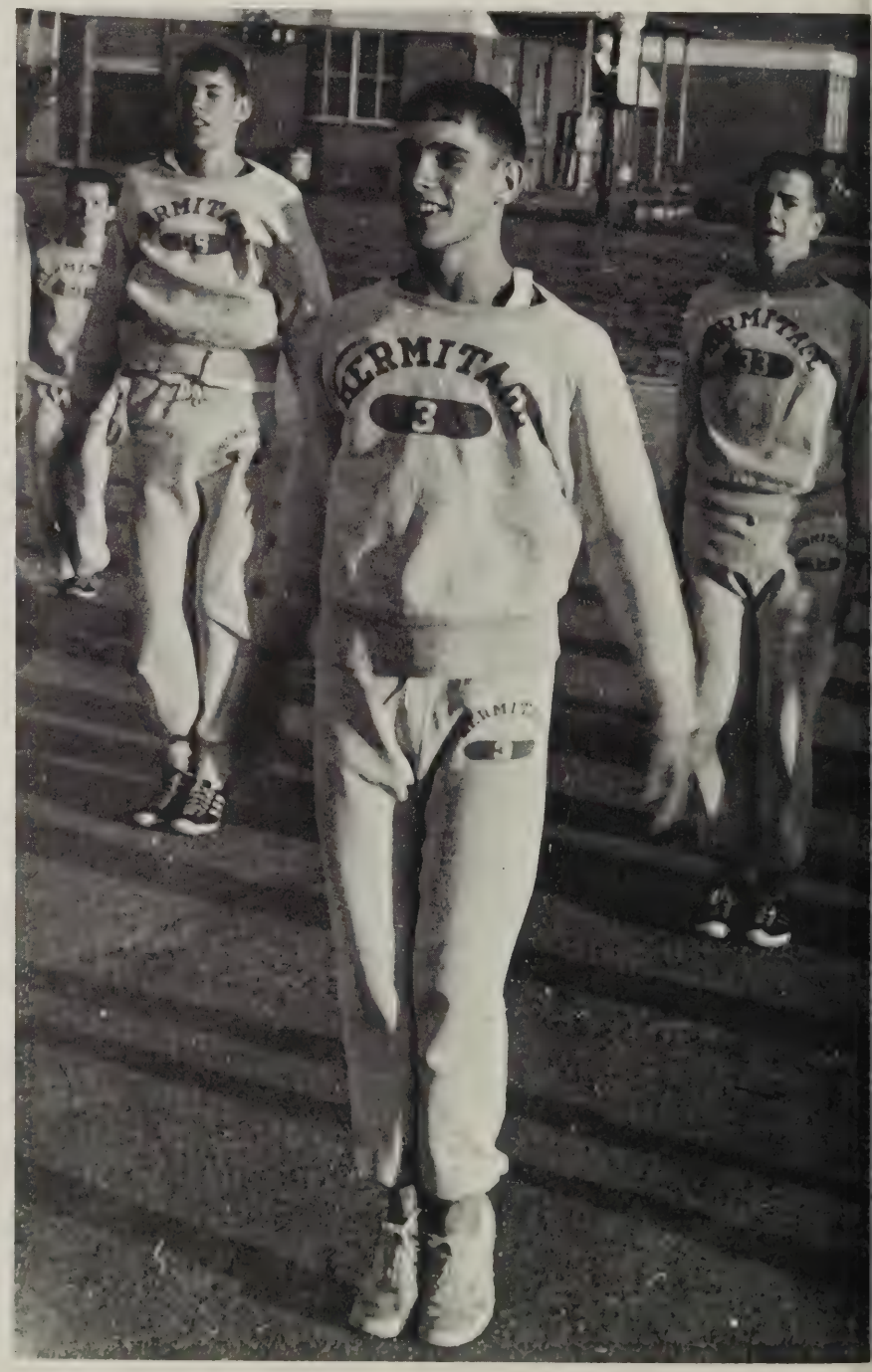

Allen Herring, Joe Mitchell, Walter Van Brunt, and Ned Curtis take warm-up exercises before meet.

District

HERMITAGE		OPPONENTS
21	Henrico	39
25	George Wythe	30
19	Colonial Heights	41
21	Thomas Jefferson	38
32	George Wythe	24
26	Douglas Freeman	29
20	Henrico	42
35	Tucker	20
26	Douglas Freeman	24

Hermitage gets off to a fast start against Henrico.

Front Row: Hank Lowry, Blake Cox, John Moore, David Sisk, Donald Early, Larry Tally, Ben Wilson, John Ransome.
Second Row: Bobby DuVal, Ronnie Hudson, Walter VanBrunt.
Third Row: Dennis Nichols, Ned Custis, Jimmy Miller, Allen Herring, Gene Harris.
Fourth Row: Sandy Talmage, Joe Mitchell, Tommy Willard, Ric Creery, David Smith, Gerald Ransone.
Fifth Row: Dwight Hassler, Mike Williams.

J.V. Cheerleaders Reflect Spirit of Sophomore Class

J.V. Cheerleaders show great anxiety while watching a J.V. basketball game.

Top left: Linda L. Jones, **Bottom left:** Jeanne Loving, **Top right:** Billie S. Hawley, **Bottom right:** Mary L. Ellsworth.

Front: Susan James, Margaret League. **Left:** Teresa Turlington, Jeanne Loving, Billie S. Hawley. **Right:** Cheryl Powell, Marilyn Dorsett, Linda Priddy, Mary L. Ellsworth.

Linda Priddy

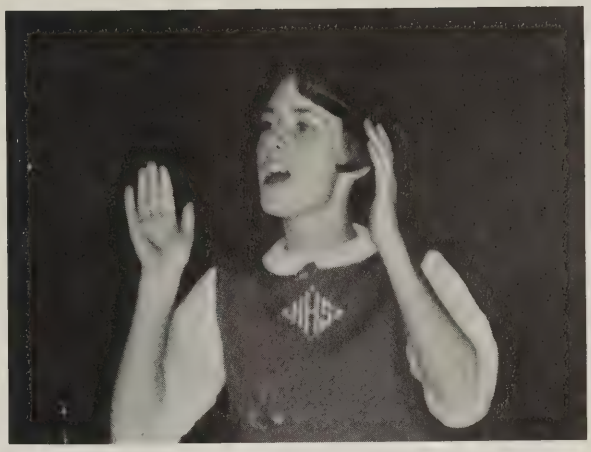

Susan James

Margaret League

Cheryl Powell

Marilyn Dorsett

Teresa Turlington

Cheerleaders Boost Spirit

Nancy Pitts

Mary Jane Wiley: Co-captain

Carol Ponton

Linda Kibler

Trudy Cosby

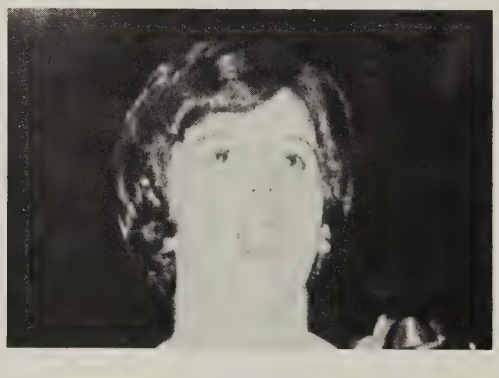

Janice Perkins

Nancy Sinclair

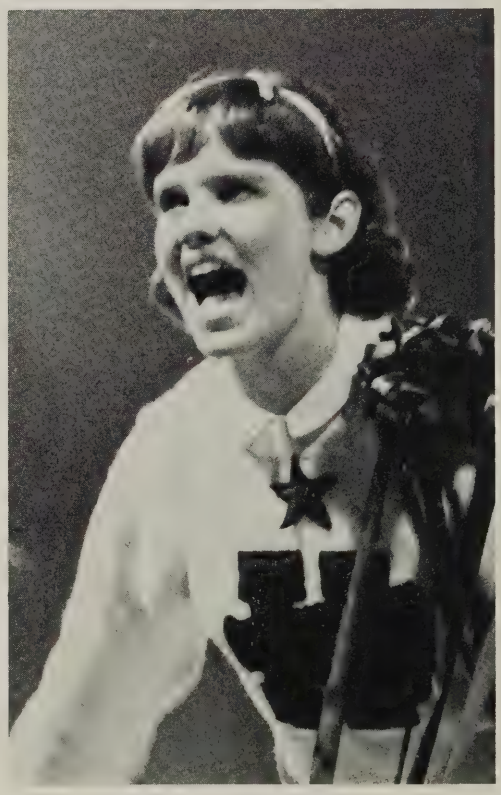

Ann Farish: Co-captain

in All School Activities

Varsity cheerleaders cheer team at Manchester game.

Bootsie Thompson

Linda Crew

Marla Price

Nancy Jones

ACTIVITIES

The joys and pleasures of a social event are symbolized in an expressive face. The student's eyes sparkle and mirror the excitement of a long anticipated formal dance. The mouth spreads into a wide grin at the thought of many long hours devoted to decorating. The set of the shoulders and the manner of dress say that now is the time and place for an enjoyable evening. Pleasures, hopes, and anticipations are revealed in a moment.

Homecoming Title Given

While bowling over the Lancers, ΔIV's Panther wins top honors.

Calliopean Club's "Victory Cart" shares top honors in the Homecoming Parade.

J.V. Cheerleaders Mary Lou Ellsworth, Cheryl Powell, and Marilyr Dorsett ride on car in pre-game Homecoming festivities.

Turning leaves and growing spirit brought out the feeling of excitement during Homecoming weekend. The freshness of a fall afternoon pep rally intensified the spirit which reached a climax just before the crowning of the Homecoming Queen.

Preceding the game with Manchester, colorfully decorated club cars competed for first place recognition in the Homecoming parade. Tying for first place were the Calliopean cart and the Y-Teens ΔIV car.

Highlighting the numerous events of the weekend was the actual crowning at half-time. To the tune of "Autumn Leaves" the crown of many preceding queens was passed on by Miss Joette Ramsey to Miss Margaret Lauterbach, who was escorted by Mr. Grady Goodman. As is traditional, a bouquet of twelve long stem red roses was presented to the new Queen by our principal, Mr. Watson.

The ever present "panther spirit" prevailed during the game and carried the Panthers to a 27-7 victory over Manchester. This brought the October 30th events of Homecoming weekend to an effective close.

Aiding in pulling the Panther to victory, ΔI displays its hard work on a car.

Encouraged to "Hold That Line" by Pep Club's unusual entry, the Panthers cheer on their team.

To Margaret Lauterbach

Standing on the sideline of Parker Field, the 1964-65 Homecoming Court anxiously awaits the presentation of the new Queen.

Tears of happiness fall as Joette Ramsey crowns the Homecoming Queen.

Homecoming Princesses

Homecoming Queen Margaret Lauterbach escorted by Grady Goodman.

Senior Princess Linda Crew escorted by Alan Freeman.

Senior Princess Ann Farish escorted by Bobby DuVal.

Senior Princess Mary Jane Wiley escorted by Tommy Dean.

The expressions of John Ransone and Nancy Brockenbrough show the festive spirit of Homecoming Weekend.

Sponsored by the S. C. A., the annual Homecoming Dance on October 31st brought a thrilling weekend to a close. To create atmosphere in the gym, the undefeated Panthers displayed their game scores for the returning alumni. Captivated by the music of "The Escorts", those present were amazed at the rapidity with which the evening passed.

Following the presentation of the court, a special dance was dedicated to the queen and her attendants. The moving music of the band produced a feeling of liveliness and pride in belonging to Hermitage. All who attended the dance agreed that this Homecoming Weekend had perhaps been the best.

and Escorts Enjoy Dance

Senior Princess Martha Thompson escorted by Robert Angel.
Junior Princess Janice Perkins escorted by Jimmy Royal.
Sophomore Princess Gail Granger escorted by Ronnie Moody.

Junior Princess Brenda Fitzgerald escorted by Cutler Dawson.
Junior Princess Dottie Shelton escorted by Kenny Broaddus.
Sophomore Princess Linda Lee Jones escorted by Randy Willis.

Rallies: The Height

Seniors Janice McFarland, Gaye Crawford, Anne Dibble, and Jane Howard support the Panther team.

Handing out Goldwater pamphlets and soliciting votes are By Wilkinson and Ronnie Abernathy.

Mr. Sargeant Reynolds, speaking for the Democrats, captivates Linda Crew, Democratic campaign manager.

of the Panther Spirit

In the trial for Wythe's Bulldog, the "wounded" Panther points an accusing finger at the Bulldog.

Participating in the CPD Rally is Pat Robson.

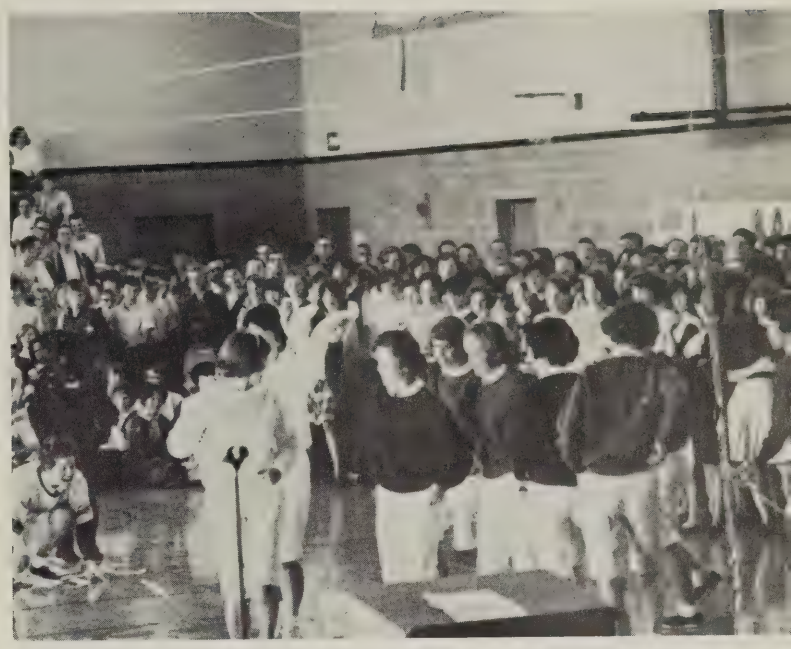

The Rebel Train is turned back by the mighty Panther.

After the jury pronounces a verdict of guilty, the judge punishes the Bulldog.

Playing an integral part of the life at Hermitage, the pep rallies represented the Panther's spirit at its height. Skits portraying the life of Highland Springs, a mock trial for Wythe's Bulldogs, and another about Casey's Coffins put the Panthers in the right mood to boost the winning spirit and enthusiasm of the team members. Wild excitement, expressed by the bright eyes, grinning faces, and shouting voices rode high with the class competition in "We've Got the Best Team". When the classes united their shouts and screams, the gym turned into one big uproar which showed the comparable spirit of the Panthers.

Another event which brought out the competitive spirit of the Panthers was the Mock Presidential Campaign and Election of the 1964 political year. By Wilkinson and Linda Crew respectively handled the Republican and Democratic campaigns of their candidates. Before the actual voting, speeches were given by representatives of each party, urging victory for his candidate. Mr. Sargeant Reynolds spoke for the Democrats and Mr. Richard Obenshain for the Republicans. When the final vote was counted, it was complete victory for Barry Goldwater.

Dances and Social Honors

Students take time to relax from school work.

Panthers say "Farewell" to a winning football season.

Jerry Ramsey admires Nancy Sinclair's new school ring at the Hunting Season Dance.

Linda Crew expresses her enthusiastic spirit.

Provide Pleasure

Dancing to the music of the Vibrations, students enjoy the annual Key Club Sweetheart Dance.

Mr. Wesley Hudson awards Henrico County's Miss Firefighter trophy to Hermitage's Miss Bonnie Ferguson.

Newly crowned Key Club Sweetheart, Gayle Lester, reveals her excitement to her date, Freddy Blake.

Sounds of many well-supported dances echoed through the halls of Hermitage this year. Reversing the normal procedure with their annual "Hunting Season Dance," the S. C. A. gave the girls a chance to choose their escorts. "Farewell to Football" by the Hi-Y and Y-Teens ΔI noted the end of a winning football season.

The Sparkettes created a new and different atmosphere with their "Spark-Italia", while Y-Teens ΔII helped the students to "Escape with the Fugitives." Giving everyone a chance to relax between exams, the Key Club sponsored their annual "Sweetheart Dance." The credit for these successful social events is attributed not only to excellent school spirit but to the bands and themes which were selected by the various sponsoring clubs.

Christmas Lights Bring Joy –

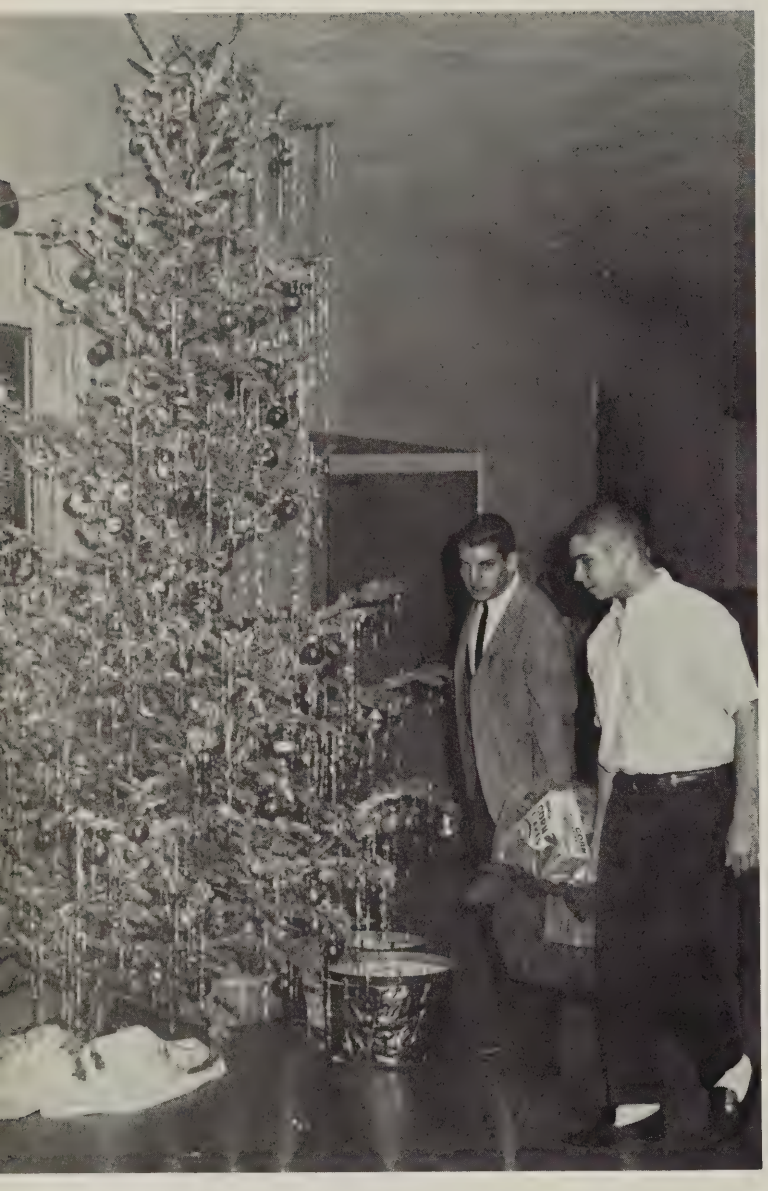

Brian Berger and Chip Vickers place food baskets for the needy under the Christmas tree.

Preparing for the fun filled Christmas holidays, students alternately attended a pageant in the auditorium and a dance in the gym during 6th and 7th periods on the last day of school. At the same time, the faculty was invited to an open house in the home economics department.

Presented by the music and drama departments under the direction of Miss Conaway and Mr. Johnson, the pageant, "The Holy Grail", proved to be a success, as was the Key Club sponsored dance. Toys, donated as admission to the dance, were taken to Crippled Children's Hospital. Decorating the front hall, the gaily lit S. C. A. Christmas tree added to the holiday spirit at Hermitage. Baskets, filled with food, were collected and taken by the Hi-Y to needy families in the community.

King Arthur looks with kind eyes on Sir Galahad, the gift of man's soul made fair for Christ.

THE HOLY GRAIL
Directed by R. Bruce Johnson

King Arthur	Tommy Lindsey
Lancelot	Jay Oaks
Page	Barry Isenberg
Bedivere	Jimmy Vesely
Gareth	Frankie Morecock
Tristian	Taylor Luck
Percival	Langdon Long
Modred	Sandford Bryant
Galahad	Sammy Chandler
Angels	Cynthia Summers, Diane Barker, Pat Allison, Mary Tyndall, Barbara Saunders
Mary	Virginia Chandler
Joseph	Chip Vickers
Shepherds	Jerry Shore, Chris George, Stuart Torbeck
3 Kings	David Sisk, Earl Binns, Mike Blunt
Damsels	Donna Parham, Gynanne Isenberg, Patsy Ware, Carol Andrews
Background Music	A Cappella Choir and Girls' Choir
Stage Manager	Leroy Williams

"The Holy Grail" Brings Inspiration

Lancelot, Bedivere, Gareth, Tristiam, and Percival await the orders of King Arthur.

The heavenly hosts convey tidings of great joy to the shepherds.

King Arthur gives Gareth his blessings as he begins his search for the Holy Grail.

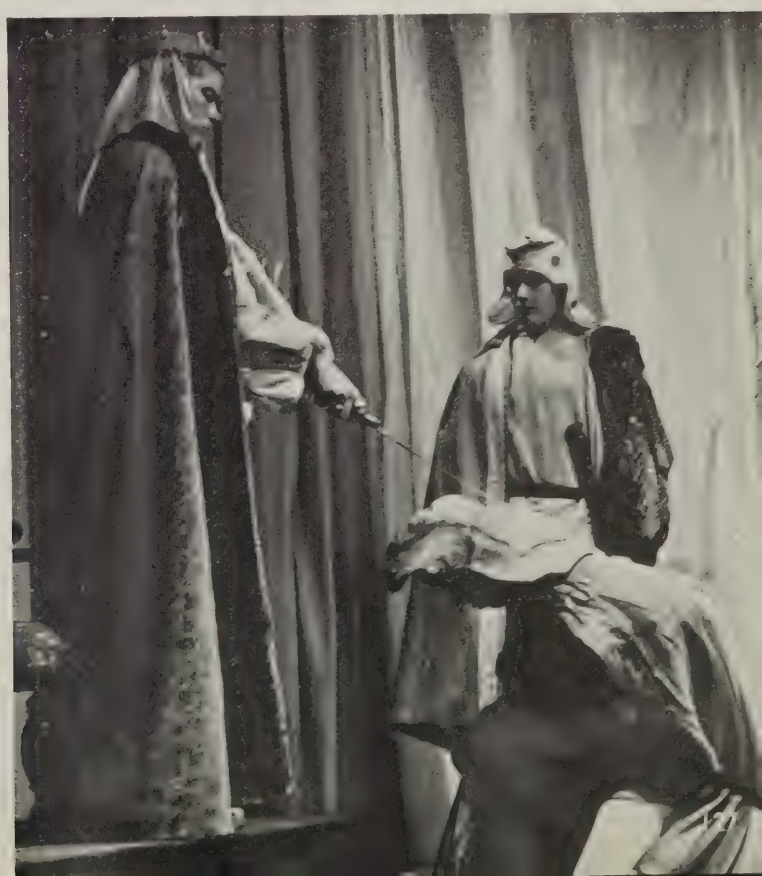

November 14 Unfolds

ANTIC SPRING

Directed by R. Bruce Johnson

Ginger ..... Carolyn Andrews

Gwendolyn ..... Barbara Pinney

Blossom ..... Mary Todd

Robert ..... Jerry Shorb

Sam ..... Neal Trogdon

Elbert ..... Barry Isenberg

Prompted by ..... Mary Margaret Holm

Don and Marjorie hear that they shall have "The Sunset" as a wedding gift.

Blossom, Sam, and Ginger head for home after a picnic with the ants, which got in Sam's pants.

Ellie Lou packs to move.

Presented annually, the One-Act Plays have always been offered purely for an evening's entertainment. They have provided a wonderful chance to further train those students interested in dramatics. Three short one-act plays, rather than one long play, offered an opportunity for more students to have their turn at acting. These plays required much hard work, memorization of lines, and rehearsal after rehearsal, but nothing could compare with the knowing sensation that all eyes were on **you.**

as a Dramatic Night

Miss Dorsey gazes with composure after exchanging insults with Dr. Beacham.

FEET FIRST

Directed by Mrs. Joan Ammerman

Ellie Lou	Gigi Gordon
Granny Peaseley	Barbara Copple
Belle Martin	Kaye Pitts
Buck Jeffers	Robbie Seavers
Mr. Larson	Bill Bonds
Prompter	Jackie Hicks

SUNSET BECOMES RHYTHM

Directed by R. Bruce Johnson

Assistant Director—Gynanne Isenberg

Hastings	Frankie Morcock
Mr. Paul	Chris George
Mr. Featherstonhugh	Jimmy Miller
Mrs. Featherstonhugh	Joan Ebright
Miss Featherstonhugh	Brenda Brauns
Dr. Beacham	David Sisk
Mrs. Freemont	Susan Schermerhorn
Mr. Freemont	By Wilkinson
Mrs. Westwood	Nancy Hendrick
Mr. Westwood	James Vesely
Miss Dorsey	Jane Hunter
Ethelwyne	Ginna Buchanan
Prompted by	Gynanne Isenberg
Special effects	Leroy Williams
Stage Manager	Robbie Thomas

Granny emphatically tells Ellie Lou, "You won't get me out of this house unless you take me out feet first!"

By and Ann Reign

Paula Wiltshire, Kaye Pitts, Chris Moss, Betty Lou Moore, Brenda Brauns, Gayle Lester, Mary Jane Wiley, Susan Bastian, Linda Crew.

Jeff Agee, Bobby Vaughan, Tommy Bagby, Ted Georges, Tommy Dean, Robert Angel, Robert Maughan, Bobby DuVal, Alan Freeman.

The 1965 Winter Carnival Court gathers around the throne.

at Winter Carnival

JoAnne Peaco, Betty Ferguson, Linda Kibler, Barbara Copple, Ann Farish, Margaret Lauterbach, Carol Ponton, Mary Todd, Martha Thompson.

Wayne Baker, Raymond Newton, Chip Vickers, By Wilkinson, Grady Goodman, Chalkie Eades, Robert Wiltshire, Freddie Blake, Dennis Hawley.

Wayne Baker, JoAnne Peaco, Linda Kibler, Chip Vickers, Paula Wiltshire, and Jeff Agee participate in special activities of the Court.

Proud Smiles Were Prevalent

The 1965 King and Queen, By Wilkinson and Ann Farish, proudly treasure their scepter and crown.

Billie Lee Moon tells Leroy Williams a secret while dancing.

Mr. Johnson proves that even teachers can have fun at the Winter Carnival.

at the Winter Carnival

The radiant smiles of Bootsie Thompson and Dennis Hawley convey their excitement of being chosen Maid of Honor and Escort.

Flowing red curtains draping the walls turned the gym from an athletic court into an elegant ballroom for the Winter Carnival held on February 13 by the S.C.A. Decorations, by the Knights, again represented the traditional setting. Chandeliers with candles lit the dance floor. "The Mustangs" furnished the music for the dance.

Chosen by the Senior Class, the Winter Carnival Court was composed of eighteen couples. From these, a King and Queen, Maid of Honor and Escort were chosen by S.C.A. members. The girls wore long white dresses with red ribbons and carried red roses; their escorts wore tuxedos.

At the far end of the gym was placed the throne, awaiting the newly crowned King and Queen. Above the throne hung a huge crown symbolizing the smaller crown to be placed on the new Queen and the scepter to be given the King.

As their names were called, each couple in the court appeared under the crown and walked slowly down the aisle formed by the attending students. While music played softly, the court formed a figure, this year a '65.

Suspense hung in the air as the court, regrouped on each side of the throne, eagerly awaited the announcement of who would be the new King and Queen.

Lynn Cummings, Ronnie Hudson, Patty Jacobs and Wayne Loving express their happiness.

ORGANIZATIONS

Leadership with its stresses and triumphs is symbolized in an expressive face. The club president's eyes quickly scan the room, watching for the slightest change in reaction to a proposal. The mouth endeavors to persuade and explain, for a group must be led and not pushed. The hands mirror the stresses and tensions inherent in a position of control. The art of leadership discovered is one fleeting moment.

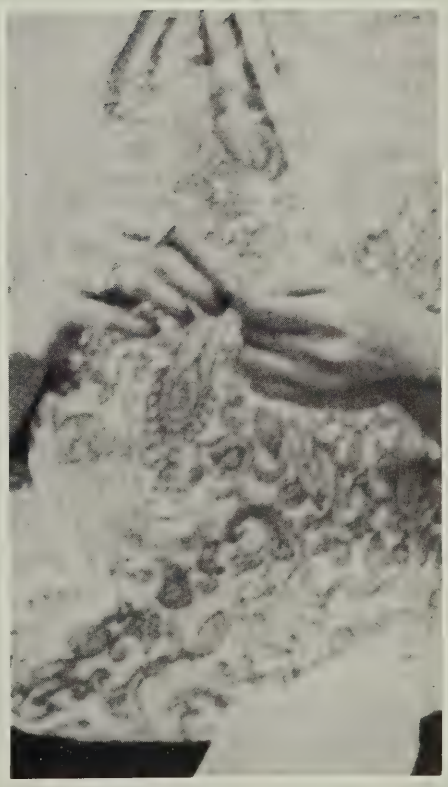

S.C.A. Activities

The center through which all school organizations function is the Student Co-Operative Association, composed of sponsor, officers, council representatives, and members. The S.C.A. sponsored the annual Hunting Season Dance, Homecoming, Winter Carnival, One-Act Plays and Stunt Night. The S.C.A. has served school and community through its sponsorship and backing of school activities and clubs.

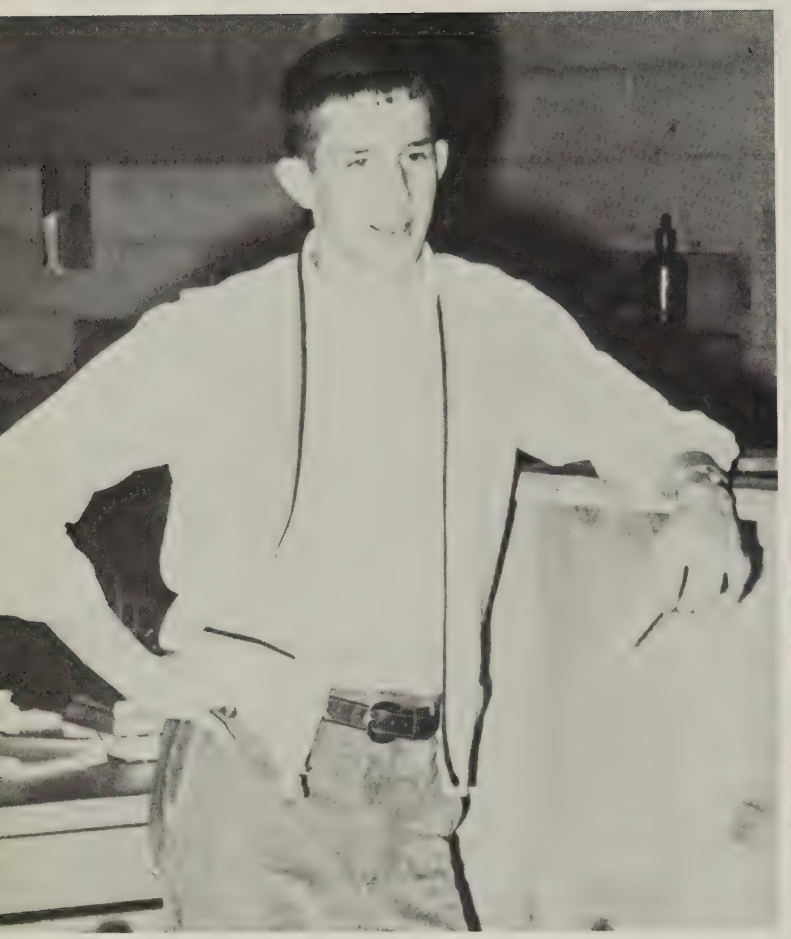

Bobby Duval, President, presides at an S.C.A. council meeting.

Bootsie Thompson, Secretary, takes notes during an S.C.A. council meeting.

Ed Ford, Vice President, attentively watches the proceedings at an S.C.A. council meeting.

Dennis Hawley, Treasurer, checks figures before presenting a financial report to the S.C.A. council.

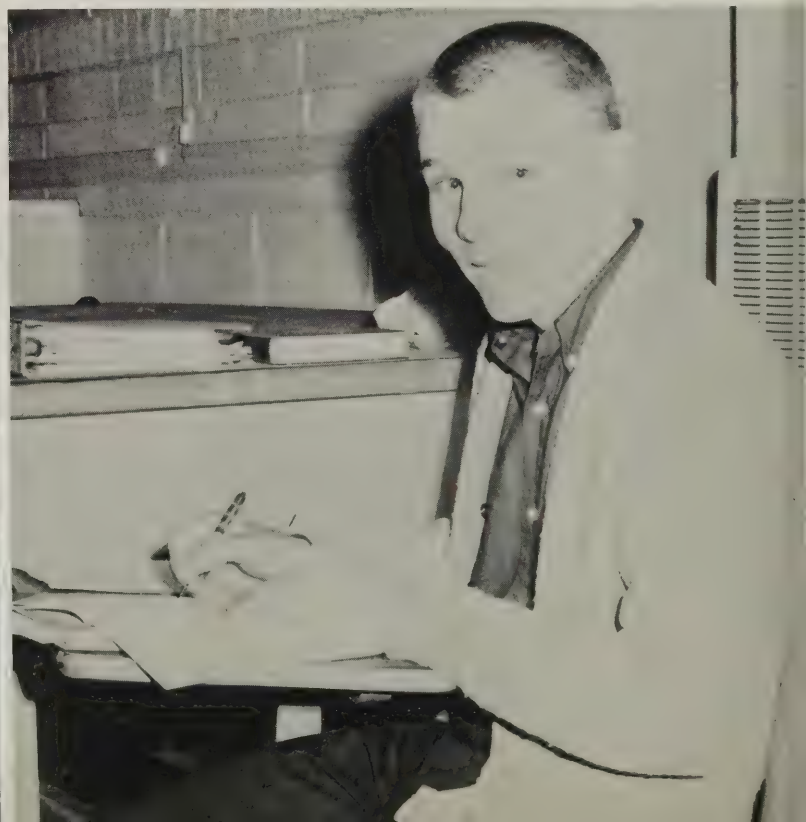

Boost School Spirit

Left row: H. Hedley, C. Dawson, J. Ragland, J. Collier. **Row 2:** R. Maughan, L. Crow, B. Schlenk. **Row 3:** M. Mautrus, J. Hunter, K. Pitts, T. Bagby, M. Todd, A. Farish, K. Broaddus, P. Rohrbach, T. Georges. **Row 4:** F. Frank, B. Ellsworth, P. Brown, N. Sinclair, H. Paxton, W. Herndon, J. Agee, C. Ponton, R. Newton. **Row 5.** K. Ellis, J. Hicks, S. Hammer, G. Lester, E. Sharp, B. Hawley, P. Kibler, P. Vaughan, M. League, L. Jones. **Right row:** C. McKay, B. Laphew, S. Hobson, M. Ropelewski, C. Moss, J. Baughan, B. Sandridge, J. Long, G. Williams..

Democracy in action represents one of many S.C.A. council meetings before school.

Mr. Goodlow, S.C.A. sponsor, pauses for a moment in his office.

"Go Panthers" Is Motto of Pep Club

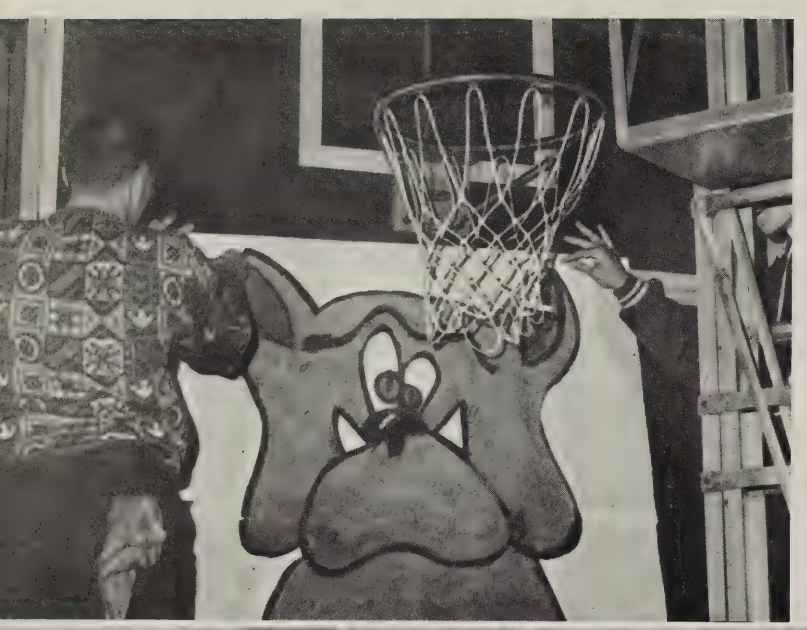

To promote school spirit at all sports events is the purpose of the Pep Club. The club sponsored Pep Week to kick off the football season, sold football and basketball programs, and staged skits for the pep rallies. During the basketball season, Pep Club members made scrapbooks for the Senior basketball players. All club activities helped develop the traditional Hermitage enthusiasm in sports and the school.

Pep Club member, Neal Trogdon, hangs the George Wythe Bulldog for a pep rally.

Front Row: M. Price, F. Blake, R. Newton, P. Wills, K. Pitts, M. Thompson, C. Vickers, T. Cosby. **Row Two:** N. Trogdon, N. Sinclair, M. Cross, W. Duke, B. Ferguson, J. Ramsey, D. Duke, L. Davidson. **Row Three:** N. Jones, T. Dean, G. Rodgers, L. Parrish, B. Irby, M. Todd, P. Rohrbach, N. Pitts. **Back Row:** B. Hawley, N. Norman, K. Broaddus, C. Jones, D. Earley, N. Luck, J. Jacobs.

OFFICERS: Linda Kibler, Secretary; Miss Brinson, Sponsor; Mary Wiley, Historian; Langdon Long, Vice-President; Carol Ponton, President; Miss Howell, Sponsor; Linda Crew, Treasurer.

Sparkettes Promote School Safety

OFFICERS: **Seated:** Jo Ann Peaco, President; **Standing:** Rhonda Smither, Chaplain; Joyce Winter, Secretary; Paula Brown, Vice-President; Miss James, Sponsor; Rose Ann Altorelli, Historian; Ann Farish, Treasurer.

Front Row: L. Anthony, M. Lauterbach, P. Wiltshire, D. Early, R. Canipe, S. Ostrander, A. Whitlock. **Row Two:** J. Howard, S. Long, S. Bastian, S. Jones, G. Powell, B. Brauns, J. Hunter, S. Hammer. **Back Row:** L. Davidson, C. Ponton, L. Bass, V. Hodgson, J. Magee, B. Fitzgerald, J. Perkins.

The Sparkettes, our school safety organization, have continued to promote safety in our school, home, and community. In the community the Sparkettes worked with the Youth Council in such activities as Safety Cruises, Safety conventions, and Safety Patrol trips. Fire drills, civil defense drills, and safety assemblies were sponsored by the Sparkettes. The girls carried out projects which benefited the school including clean-up jobs which improved the conditions of the clinic, teachers' lounge, and the girls' rest rooms.

Suzanne Long and Janice Perkins demonstrate the use of the fire extinguisher.

Y-Teens' Service Projects

Front Row: A. Whitlock, J. Burnett, L. Charles, J. Burnette, B. Green, D. Montgomery. **Row Two:** A. Altorelli, D. Vawter, P. Brown, L. Anthony, P. Wiltshire, K. McCloud. **Row Three:** J. Vellines, N. Thomas, P. Ware, A. Meredith, S. Deane, G. Johnson. **Row Four:** R. Wells, C. Allen, J. Hunter, S. Schermerhorn, B. Tyler, J. Magee. **Back Row:** R. Canipe, J. Howard, G. Park, S. Ostrander, G. Granger, L. Priddy.

The Y-Teens of Triangle One worked hard during the year to perform worthwhile projects for school and community. During home basketball games the girls checked coats in the school library. Triangle One and the Hi-Y jointly sponsored a dance with the theme, "A Farewell to Football." Along with school projects, the triangle carried out service projects of giving assistance to the Society for Emotionally Disturbed Children.

OFFICERS: **Front Row:** Barbara Laphew, Sergeant-at-arms; Suzanne Long, Chaplain; Sandy Hammer, Historian; Brenda Brauns, Treasurer; Miss Shumate, Sponsor. **Back Row:** Jean Perkinson, President; Lynda Easton, Vice-President; Diane Stockmar, Secretary.

Debbie Montgomery checks coats at the Thomas Jefferson-Hermitage Basketball Game.

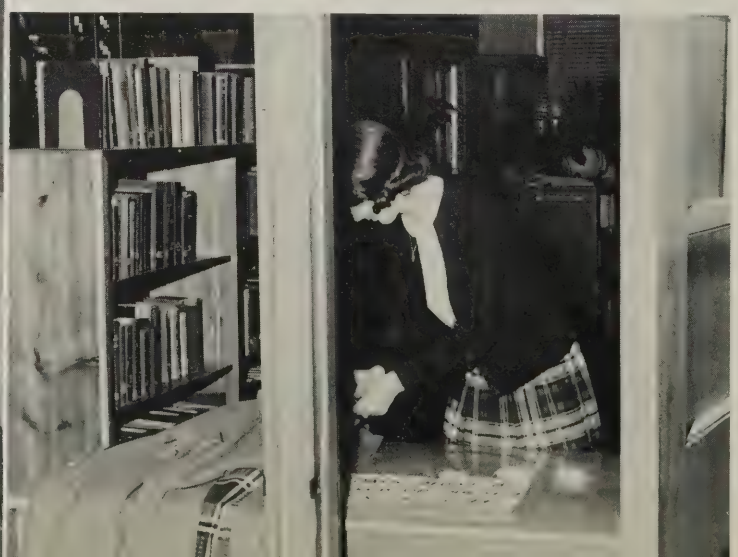

Highlight Year

Gayle Lester and Susan James make decorations for the Homecoming car.

OFFICERS: Mary Todd, Historian; Debbie Crumpton, Sergeant-at-Arms; Carolyn Jones, President; Mrs. Drumheller, Sponsor; Miss Randelette, Sponsor; Ann Farish, Vice-President; Chris Waterman, Treasurer; Cheryl Thon, Secretary; Bootsie Thompson, Chaplain.

Triangle II sponsored many service projects, which benefited school and community. Monthly projects included visiting a child at the Methodist Children's Home, stuffing envelopes for the Heart Association and collecting food for the Volunteer Service Bureau. With the Key Club, Triangle II helped polish the school brass work. After the TeeJay basketball game, they sponsored a soc hop which was enjoyed by many students.

Front Row: N. Luck, L. Crew, T. Cosby, C. Ponton, N. Norman, L. Padgett, M. Guyton, M. McFadden. **Row Two:** C. McKay, G. Gordon, N. Murdock, J. East, J. Jacobs, B. Copple, K. Pitts, B. Bradshaw. **Row Three:** T. Walker, L. Parrish, G. Rodgers, C. Moss, M. Vaughan, B. Robinson, R. Smithers, B. Hawley. **Row Four:** K. Ellis, M. Price, N. Jones, N. Sinclair, N. Pitts, T. Hoffman, G. Lester, S. James. **Back Row:** D. Duke.

H.H.S. Spirit Is

Kneeling: Carolyn Andrews, Sergeant-at-Arms; Suzanne Hobson, ICC Representative; Sharon Meador, ICC Representative; Billie Moon, Historian. **Standing:** Miss Duke, Sponsor; Joan Ebright, President; Cynthia Sharpe, Vice-President; Bettie Morgan, Secretary; Dede Ashworth, Treasurer; Dianne Adams, Chaplain; Miss Dancey, Sponsor.

Triangle III members sell candy during a basketball game.

In accordance with the purpose of the international Y-Teens, "to build a fellowship of women and girls devoted to the task of realizing in our common life those ideals of personal and social living to which we are committed by our faith as Christians," Triangle III "adopted" a six-year old boy at the Crippled Children's Hospital. Bake sales were held to raise money. The members attended a different denominational church each month and participated in YWCA sponsored projects, including the annual trip to Washington, D.C., the Christmas Candlelighting Service, and a hootenanny held to honor foreign exchange students.

Front Row: P. Woychak, S. Seavers, S. Michael. **Row Two:** J. Dunvain, S. Halsey, P. Brown, A. Peters, S. Wilkes. **Row Three:** S. Stockmar, J. Wilson, P. Fields, D. Powell, D. Hancock, D. Cumbia. **Row Four:** B. Jewell, T. Catasus, B. Dickert, E. Stancil, B. Bersch, D. Zaun, P. Taylor. **Back Row:** D. Poteat, A. Dibble, C. Bass, B. BanBrunt, S. Hodges, J. Carter, G. Clarke.

Shown in Y-Teens

Front Row: T. Wills, N. Hedgepeth, K. James, C. Mowbray, K. Miller, P. Buenger. **Row 2:** F. Cogle, E. Wildbore, L. Ellis, C. Reynolds, D. Bowen, H. Woodford. **Row 3:** E. Napier, P. Moore, B. Rose, B. Jinkins, M. Watson, J. Roberts. **Row 4:** D. Oakley, F. Frank, B. Riner, S. Wilbur, A. Ball, B. Dobbins. **Row 5:** S. Mullins, M. Taylor, C. Anderson, J. Jensen, C. Hubbard, A. McCarty. **Back Row:** J. Denton, M. Grubbs.

Y-Teens Triangle IV, an active service club for girls, performed many enjoyable, worthwhile services which bettered school and community. The girls adopted a two-year-old girl at the Crippled Children's Hospital and each month visited the child. At Christmas, the triangle bought presents for seven underprivileged tuberculosis patients at E. G. Williams Hospital.

Working diligently on their Homecoming car, IV members add the finishing touches to their Panther.

Seated: Betty Ferguson, Vice President; Betty Ball, Program Chairman; **Standing:** Jo Anne Falconer, Chaplain; Beverly Webb, Treasurer; Judy Hunter, Secretary; Mrs. Thorn, Sponsor; Mrs. Jolly, Sponsor; Linda Jones, Historian; Janie Pickels, President.

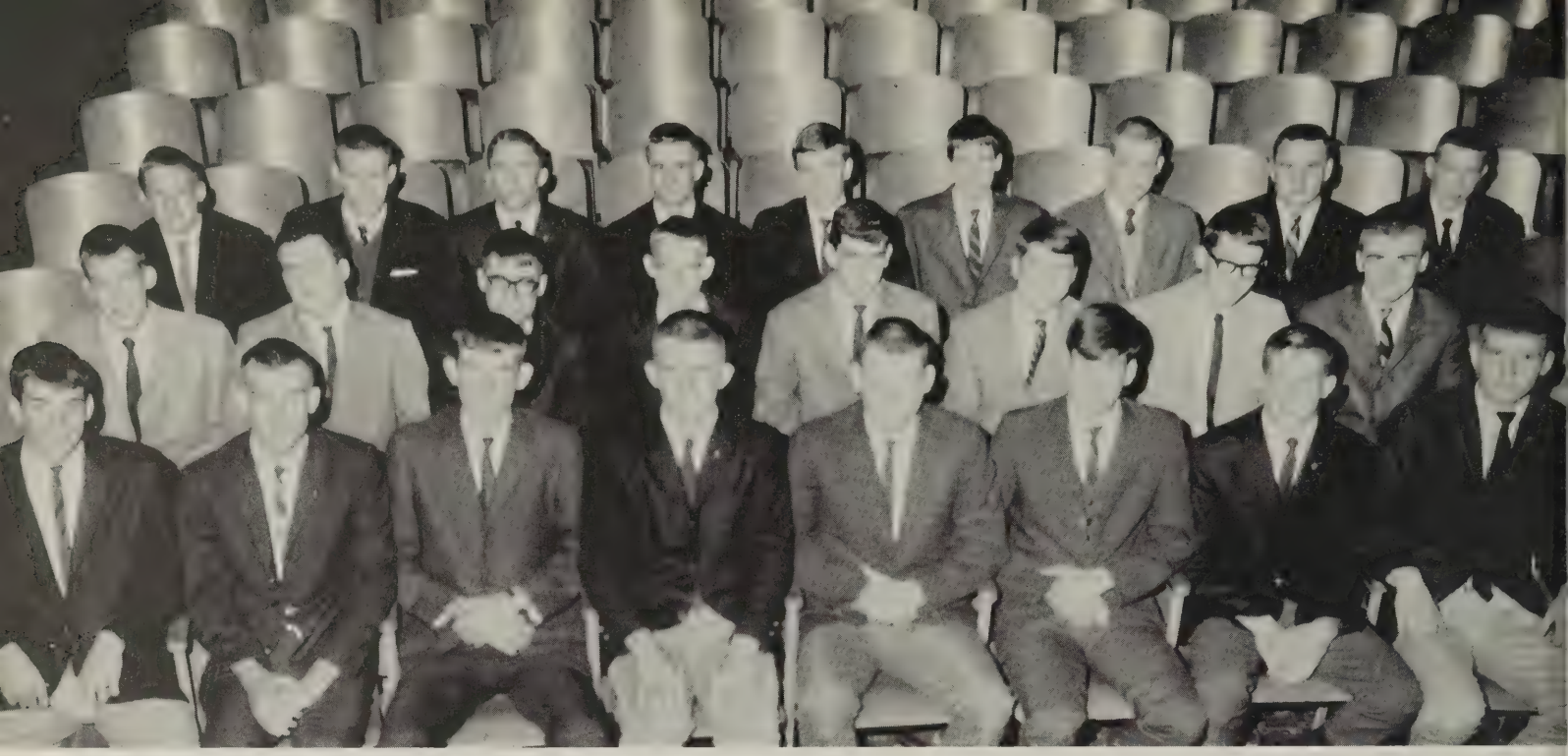

Front Row: R. Willis, C. Pike, R. Hudson, E. Ford, M. Tierney, S. Buckingham, B. DuVal, J. Royall. **Row Two:** G. Hagen, H. Hedley, J. Krebbs, B. Wilson, J. Harler, B. Irby, T. Dickert, J. Ragland. **Back Row:** N. Schlenk, D. Layne, D. Ward, R. Kennedy, R. Hicks, B. Hall, B. Wilkinson, R. Newton, R. Angel.

Key Club and Hi-Y Strive to

The Key Club, an active service club for boys, joined their talents and efforts to improve the school and community. During the year the club sponsored two banquets —one for the school administration and another for parent appreciation. Key Club members sponsored a basketball game to raise funds for a scholarship grant. The club washed cars, and sold doughnuts, stew, and calendars to raise funds for their service projects. For the Christmas Season, the members adopted a needy family.

Gerald Hagen, Johnny Harler, Ben Wilson, and Dickie Layne line up for the beginning of the Homecoming Parade.

Officers: Ted Georges, Treasurer; Robert Wiltshire, President; Tommy Bagby, Secretary; Robert Maughan, Vice-President; Mrs. Joan Ammerman, Sponsor.

Homeroom baskets filled by the request of the Hi-Y are placed under the Christmas tree.

Front Row: Bobby Vaughan, President. **Row Two:** Cutler Dawson, Vice-President; Ronnie Petera, Secretary. **Row Three:** Cappy Pffiffer, Treasurer; Chalky Eades, Sergeant-at-Arms; Tommy Dean, Chaplain.

The Hi-Y, another of the boys' organizations at Hermitage, sponsored several activities during the year such as distributing baskets for the Christmas Mother and selling confetti at several football games. To help reduce the cost of their dance, they held a newspaper drive. They also attended a different denominational church every third Sunday of the month.

Build Character

Front Row: D. Hawley, J. Agee, D. Earley, D. Millington, R. Tredway, C. LeFon, J. Darhanian, J. Chaplin. **Row Two:** J. Winn, W. Herndon, T. Rolfe, G. Moore, B. Pfitzner, L. Talley, N. Trogdon, E. Jones. **Back Row:** W. Woolfork, J. Collier, B. Schlenk, R. Toombs, R. Cowardin, C. George, K. Broaddus.

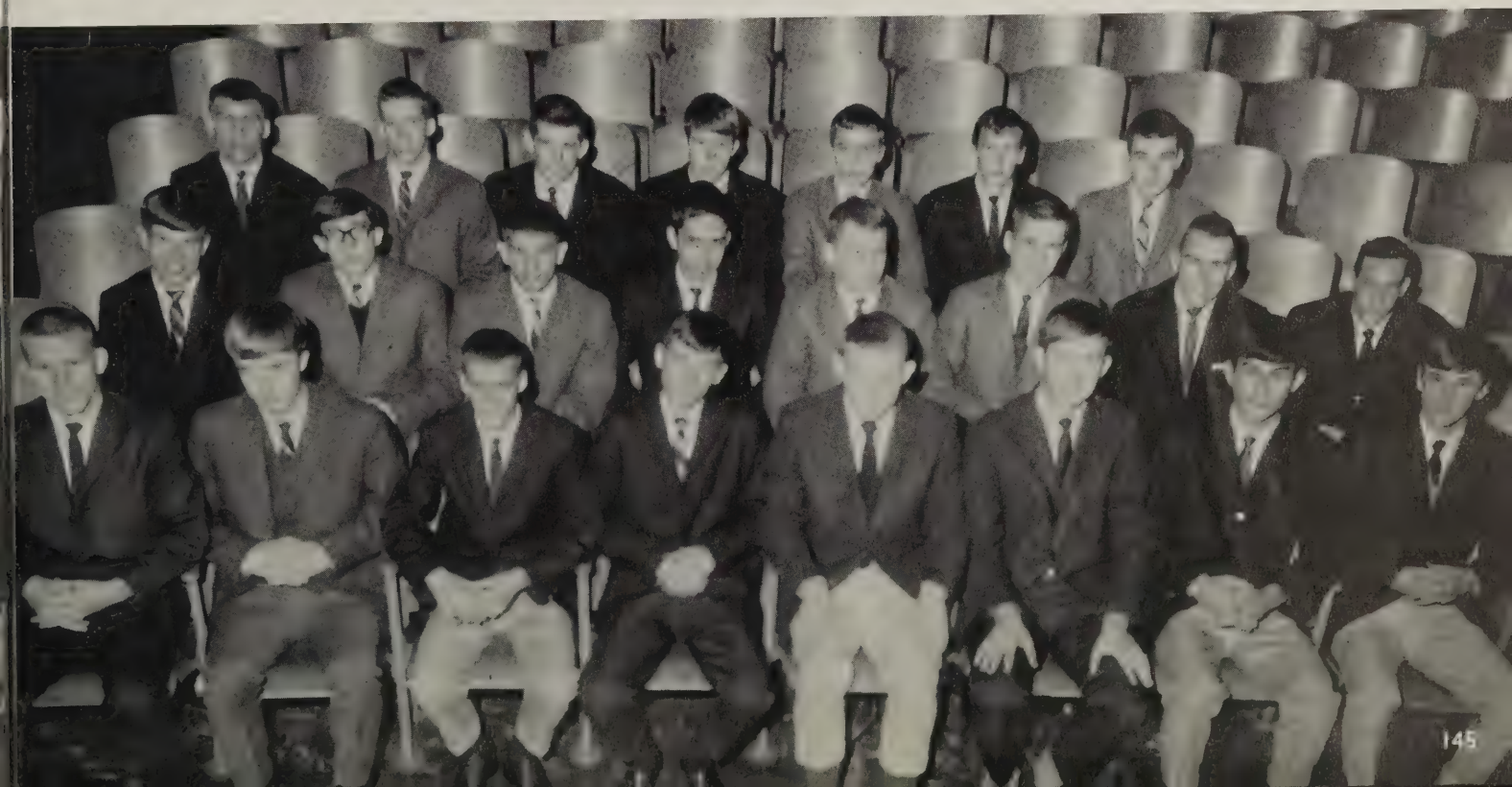

Knights and Red Cross

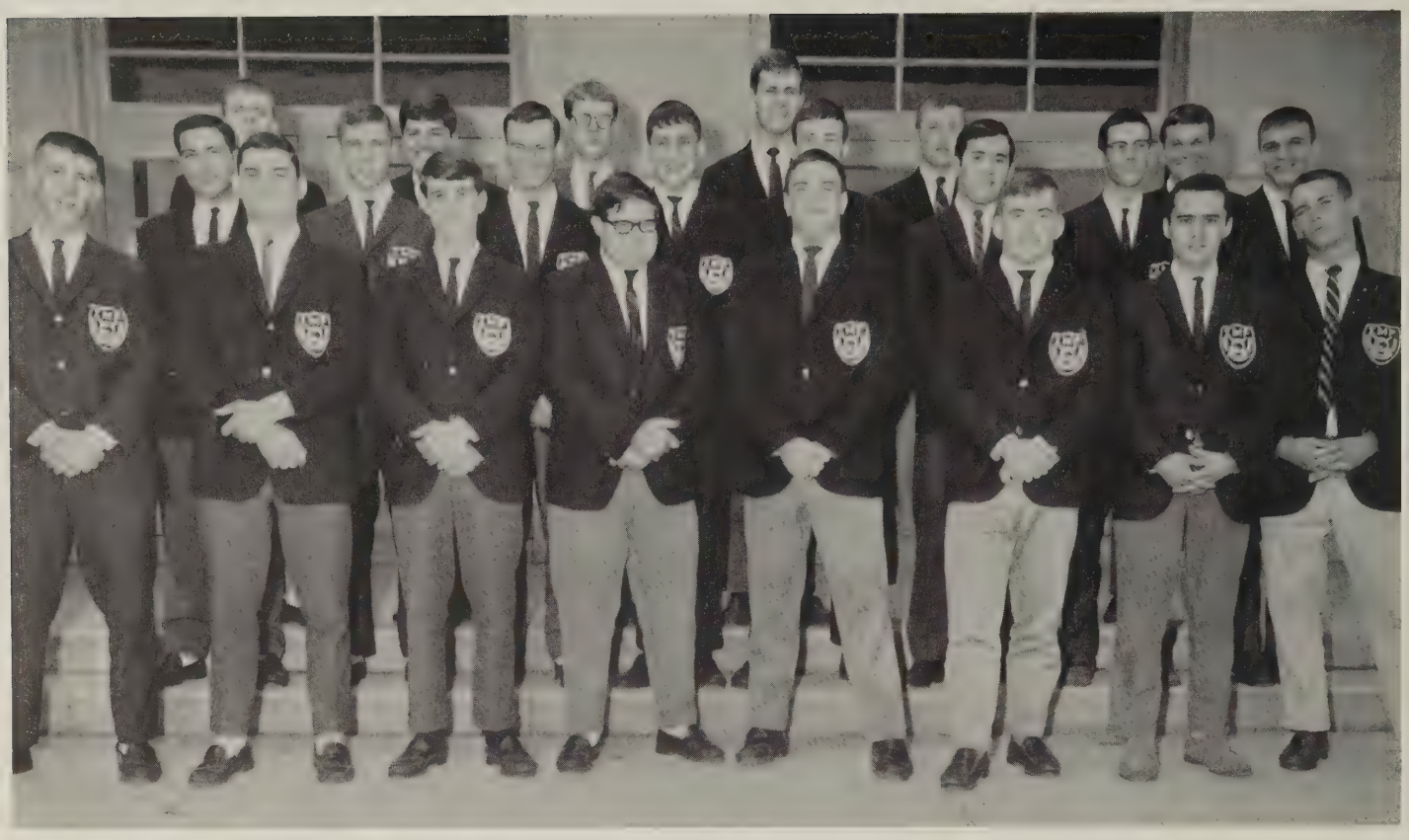

Front Row: D. Welch, H. Lunde, T. Eure, T. Davidson, F. Blake, K. Neidermeyer, M. Guthrie, S. Chapman. **Row Two:** M. Dowell, B. Dodd, T. Luck, G. Goodman, S. Chandler, S. Bryant, B. Darden, C. Isbell. **Back Row:** G. Miles, S. Drudge, J. MacDonald, D. Brown, T. Garner, R. Moore.

The Knights of the Black Panther, Iota Mu Pi, faithfully raised the American and state flags every morning before school during the year. Other activities sponsored by the Knights were the decorating for the Winter Carnival, selling football pins during lunch periods, and holding a spring dance. The money raised from projects was given toward a two hundred dollar scholarship which was awarded to a worthy student in the senior class.

Front Row: Mike Smith, Secretary; Chip Vickers, President; Langdon Long, Chaplain; Jimmy Coleman, Treasurer. **Row Two:** Brian Berger, Project Chairman; Tommy Lindsey, Sergeant-at-arms; Alan Freeman, Vice President.

Knight, Ricky Moore, waters flowers in the cafeteria.

Aid Community Projects

The Hermitage Chapter of the Red Cross began its year with an annual Enrollment Drive by collecting donations from each student in his respective homeroom. The group continued their Disaster team, a group of young people who serve in any type of severe emergency. During the Christmas season club members made favors and caroled at McGuire's Hospital. An album describing the American life was made and sent to an overseas high school.

OFFICERS: Ann McCarty, President; Mrs. Ranson, Sponsor; Bobby Layne, Vice President; Jane Hunter, Treasurer; not pictured Joyce Winter, Secretary.

Front Row: K. Foster, D. Adams, M. Holm, B. Gregory, P. Wiltshire, A. Strange, S. Halsey, B. Riner, C. Hubbard. **Row Two:** W. Eaton, D. Dix, H. Bugnar, B. Rose, J. Kibler, G. Speck, V. Kolcum, L. Buchanan, T. Biggar, J. Houston, G. Park. **Row Three:** L. McIntosh, J. B. Winter, W. Cardoza, W. Gary, N. Hendricks, R. Thomas, M. Mason, N. Thomas, B. Atack. **Back Row:** B. Lynch, C. Salter, M. Perkins, A. Daniels, C. Thomas, F. Ropelewski, D. Grainger, D. Davis, J. East, P. Griffith, L. Ellis.

Christian Youth and Latin Club

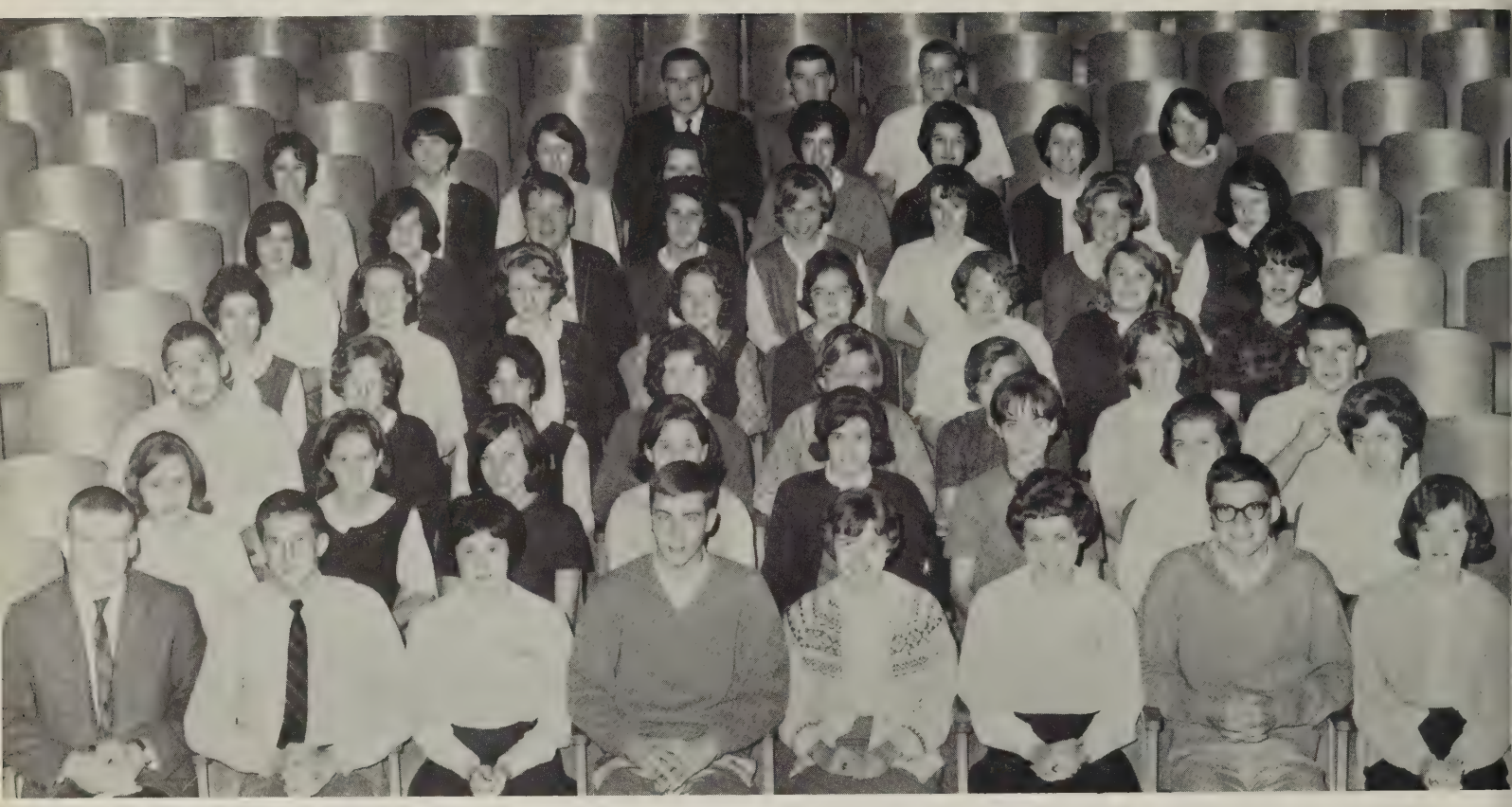

Front Row: R. Maughan, B. DuVal, C. Ponton, P. Rohrbach, M. Todd, L. Crew, D. Sisk, B. Ball. **Row Two:** N. Pitts, B. Sowell, V. Colcomn, K. Ellis, C. Jones, B. Ferguson, N. Sinclair, T. Cosby. **Row Three:** C. Vickers, B. Hawley, A. Cafasus, S. Copley, S. Reese, N. Foster, H. Harro, B. Schlenk. **Row Four:** L. Parrish, M. Hicks, B. Dicket, B. Carrier, D. Pickels, S. Stockmar, L. Meredith, B. Ellsworth. **Row Five:** B. Wayne, L. Harper, J. Kitler, D. Doggle, B. Copple, T. Wills, M. Grubbs, J. Pickels. **Back Row:** N. Luck, B. Bradshaw, H. Woodford, M. Watson, K. Robinson, P. Cope, D. Oakley.

OFFICERS: **Front Row:** Mrs. Vaughan, Sponsor; Beverly Webb, Project Chairman. **Row Two:** Kaye Pitts, Program Chairman. **Back Row:** Bootsie Thompson, Secretary; Dennis Hawley, President.

The Christian Youth League, an interdenominational group of students, provided a devotional period each Wednesday morning before school for all interested students. At various times, the students invited their pastors to speak to the group. A rummage sale was held in the fall to buy sheets for a mission hospital in Nigeria. As a service to the school, CYL members helped tutor their fellow students in certain subjects.

Absorbed in Mrs. Vaughan's remark are Robert Maughan and Tricia Wills.

Take Interest in School Activities

MEMBERS: **Front Row:** K. Foster, J. Bell, D. Kirkwood, V. Banton, P. Rohrbach, Mrs. Bass, A. Strange, S. Childress, S. Nicholas, T. Biggar, M. Grubbs. **Second Row:** N. Bell, B. Clark, B. Morris, M. Homza, C. Babcock, B. Hammock, D. Fogg, M. Dorset, R. Casey, G. Isenberg, F. Ropelewski, C. Thomas. **Row Three:** K. Banton, M. Wooldrige, M. Layell, C. Padget, S. Steele, V. Nicklison, B. Riner, G. Lynch, J. Baughan, F. Cogle, B. Bradshaw. **Row Four:** J. Wright, M. Priddy, J. Kibler, J. Houston, D. Walker, J. Miller, P. Hedberg, T. Walton. **Back Row:** W. Woolfolk, C. Dawson, D. Early, J. D. Nickolas, K. Bolden, J. DuPriest.

OFFICERS: Mrs. Bass, Sponsor; Carolyn Babcock, Historian; Gynanne Isenberg, President; Kenny Bolden, Secretary; Danny Walker, Vice-President; Tommy Biggar, Treasurer; John Houston, Photographer.

Latin students with a high scholastic average and an interest in the language were invited to join the Latin Club. During the year, the club presented many original programs at their monthly meetings, and in an old Roman tradition, the upper classmen were served by the sophomores at a banquet.

Jimmy Miller, Tommy Walton, John Ranson and Danny Walker are characters in a play presented at a Latin Club meeting.

Las Panteras Españolas

MEMBERS: **Front Row:** L. Johnson, D. Bowling, B. Carrier, A. Catasus, K. Edwards, P. Woychak, F. Frank, B. Eudailey. **Second Row:** C. Bass, K. Meyer, N. Thomes, C. Vail, S. Copley, E. Overton, B. Rose. **Back Row:** G. Crawford, P. Mason, M. League, B. Sirles, J. Spittle, D. Ashworth.

OFFICERS: **Front Row:** Linda Oliver, President; Miss Sanchez, Sponsor; Alma Peters, Vice-President. **Back Row:** Barbara Van Brunt, Secretary; Sharon Clark, Treasurer.

"Las Panteras Espanelas", the Spanish Panthers, were interested in furthering their knowledge of Spanish speaking countries. In order to do this, they corresponded with a high school in Colombia, South America. With the other language clubs, the Spanish Club sponsored a Language Christmas Party. The club also sponsored a soc-hop during basketball season and a bake sale.

Pat Woychak, Kay Meyer, Alma Peters, and Miss Sanchez work on the scrapbook being sent to Colombia.

Le Cercle Français

Mrs. Drumheller breaks the piñata during the Language Clubs' Christmas Party.

Officers: Pat Golden, Treasurer; Linda Ellis, Historian; Mrs. Drumheller, Sponsor; Miss Randlette, Sponsor; Linda Parrish, President; Linda Jordon, Secretary; Gary Clarke, Vice-President.

Le Cercle Français seeks to promote understanding and interest in the language, customs, and culture of the French people. The members enjoyed trips to the Virginia Museum of Fine Arts for French productions, such as **Tartuffe** by Moliere. Guest speakers, slides, and skits made French Club meetings more enjoyable.

Front Row: D. Pickels, L. McIntosh, A. Dibble, D. Dowdy, S. Sweeney, K. Pitts, D. Bowen, M. Guyton, C. Mowbray. **Row Two:** M. Homza, S. Clark, L. Greene, J. Moore, D. Oakley, D. Duke, M. Harvey, B. Bradshaw, J. Hunter. **Row Three:** D. Walker, D. Adams, S. Michael, S. Maxey, C. Sirles, F. Yearwood, H. Woodford, J. Vellines. **Back Row:** R. Gambill, B. Dibble, C. Breeze, R. Farmer, C. Cochrane, G. Jones, J. Pickels.

Linda Kibler, Barbara Copple Margaret Lauterbach.

Robert Wiltshire, Tommy Dean, Raymond Newton, Bobby DuVal.

Education at

"To educate today's youth in the duties, responsibilities, and rights of American Citizenship" was the purpose of the Virginia Boy's and Girl's State. At Radford College, girls from all over the state met and studied state and local government. Through the excitement, competition, and friendship shared by all, the girls formulated a sincere pride in the freedom and democracy of our country.

Boy's State, held at the College of William and Mary, gave the boys who attended an unexpected insight into the procedures of our government. Each boy experienced a warm pride in individual participation in the procedures of congress.

Those students excelling in dramatic ability on and off the stage were tapped into the Hermitage Players. Members were given an opportunity to exhibit their talents many times during the year. The players participated in One-Act Plays, Festival Play and the Senior Play.

Seated: Van Van Pelt, Carolyn Edwards, Gynanne Isenberg. **Standing:** Leroy Williams; Mr. Johnson, sponsor; Robbie Thomas; Peter Darg.

Front Row: Tapping Committee: Mr. Huffman, Mrs. Ammerman, Mrs. Jolly, Miss Earnest, Mrs. Binns, Mrs. Thorn. **Row Two:** C. Ponton, M. Thomson, K. Pitts, B. Copple, J. Hunter, M. Wiley, B. Ferguson, L. Crew. **Back Row:** J. Ebright, T. Bagby, C. Jones, R. Wiltshire, E. Ford, B. DuVal.

Is Honored

HHS

The National Honor Society chooses its members on the basis of scholarship, service to school and community, character, and leadership. The Society performed many worthwhile projects throughout the past year, including giving a trophy to the club with the highest scholastic average, placing the names on the Honor Roll Board each six weeks, and awarding certificates at the end of the year to those who made the Honor Roll each six weeks. They also sold "Hermitage Panther" decals to pay for their pins.

OFFICERS: **Seated:** Robert Wiltshire, Treasurer; Judy Hunter, Secretary; Miss Earnest, Sponsor; Betty Ferguson, Historian; Tommy Bagby, Vice-President. **Standing:** Kaye Pitts, President.

National Honor Society members pause during a meeting to have their picture taken.

School Groups

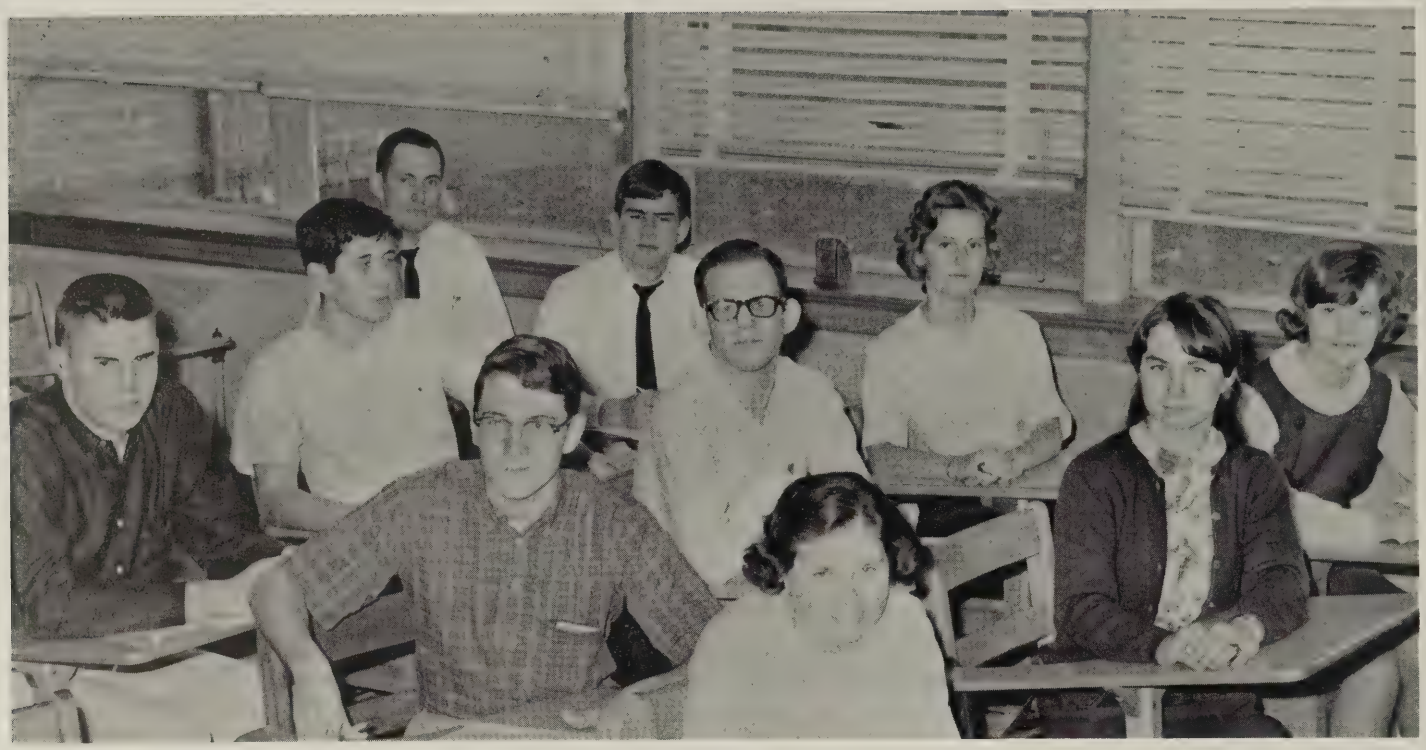

Front Row: D. Blythe, D. Walker, D. Ellis. **Row 2:** B. Byrd, T. Clayman, D. Reger. **Back Row:** Mr. Hopkins, sponsor; J. Spittle, C. Thomas, R. Rhoe.

The debating team began its first year by participating in a round table discussion on a national topic "What policy for control of weapons systems would best insure the prospects for world peace?" at the University of Virginia on November 6 and 7. The purpose of this group training are in research, analysis, sound argument, quick thinking, and effective extemporaneous speaking.

Seated: Linda Jones, Nancy Hendricks. **Standing:** John Spittle.

Sponsored by the Lee Memorial Journalism Foundation of Washington and Lee University, the Southern Interscholastic Press Association held its 1964 convention on May 1 and 2. **The Panthian** representatives helped to promote high standards and fellowship among the other Southern scholastic journalists and received a rating of honor.

Represent H.H.S.

Front Row: Sponsors: Miss Harrison, Miss Rasnick, Mrs. Jolly, Miss Pugh. **Row Two:** S. Dean, J. Mundy, P. Brown, S. Stockmar, S. Lilly, D. Stockmar, K. Pitts, C. Jones. **Back Row:** J. Puryear, L. Jordan, M. Major, J. Spittle, J. Carter, L. Clark, R. Ellsworth, J. Ebright.

Representatives from each of the school's publications attended the Columbia Scholastic Press Association held at Columbia University on March 11-15, 1964, for school newspapers and magazines and on October 8-11, 1964, for yearbooks. Conference meetings and lectures increased the delegates' knowledge of literary publications. In addition to attending the conferences and the luncheon meeting at the Waldorf Astoria Hotel, the groups toured New York. **The 1964 Panthian** received a first place award.

Camera Club Members: Van VanPelt, Becky Lewis, Alice Winter, Melvin Major, Bill Gentry, Dorothy Grainger, and sponsor, Mrs. Humphries, discuss plans for the year.

The Camera Club, like the other service clubs at Hermitage, aided the school in many ways. They helped to reduce the cost of the yearbook and newspaper by taking pictures for these publications. By helping print the literary magazine, the group gained experience in a field which interested them and distinguished the HHS literary magazine as the only one in the state which was printed by the students themselves.

The Scroll Wins

Seated: G. Gordan, D. Stockmar, J. Ebright, K. Pitts, K. Miller. **Standing:** B. Carrier, N. Murdock, J. Carter.

Front Row: M. Todd, F.. Ropelewski, M. Ropelewski, D. Walker. **Row Two:** J. Vellines, B. Morris, N. Rainock.

First Place Award

Kathy Miller, Business Manager; Joan Ebright, Co-Editor; Kaye Pitts, Co-Editor; Martha Ropelewski, Art Editor.

Mrs. Everett, editorial sponsor, and Mrs. Ames, art sponsor, proofread one of the issues of **The Scroll.**

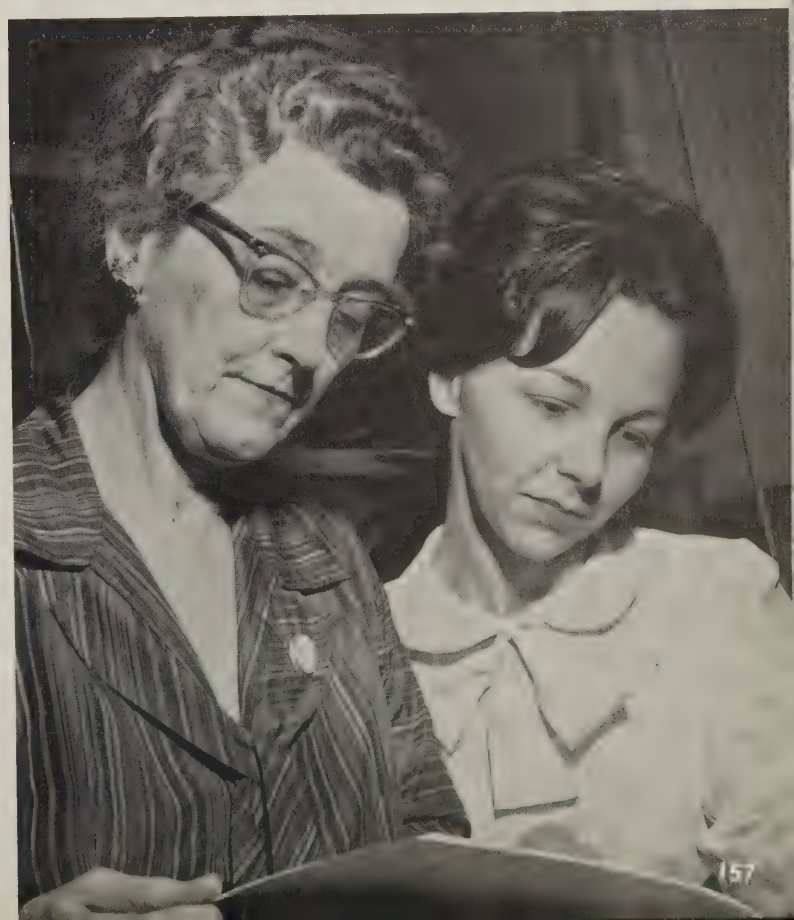

The Scroll provided for the literary genius of the Hermitage High School students to be displayed. Poems, essays, short stories, book reviews, beautiful illustrations, and photographs illumined the pages of this publication which was presented to the student body twice this past year. Selection of material was performed by **The Scroll** staff, who looked for originality, student appeal, and general superiority. At the Columbia Scholastic Press Association Convention in New York City in March of 1964, **The Scroll** received a first-place award.

Students Publish

Mr. Jarrett and Mrs. Humphries, the advisors, prepare the press for printing.

Co-editors, Carolyn Jones and Sharon Dean review newspaper copy before printing.

REPORTERS: **Front Row:** C. Thon, S. Reger, B. Pavey. **Back Row:** F. Smith, C. Miller, K. Martian.

Bi-Weekly Newspaper

The Panthianette, the school's monthly newspaper, was printed by the photography classes at school. To help meet the cost of the paper, the business staff solicited ads from local merchants during the summer months. The editorial staff worked hard planning layouts, typing and pasting stories, and gathering pictures which would make each article in the newspaper interesting for students and teachers.

Judy Puryear, Managing Editor; Dianne Davis, Exchange Editor; Ted Bliss, Headline Editor; Pat Robson, Artist; Kenny Giedd, Sports Editor; Sharon Clark, Associate Editor.

BUSINESS STAFF: B. Blue, L. Shiflett, S. Meador, Business Manager; B. Robertson, K. Foster.

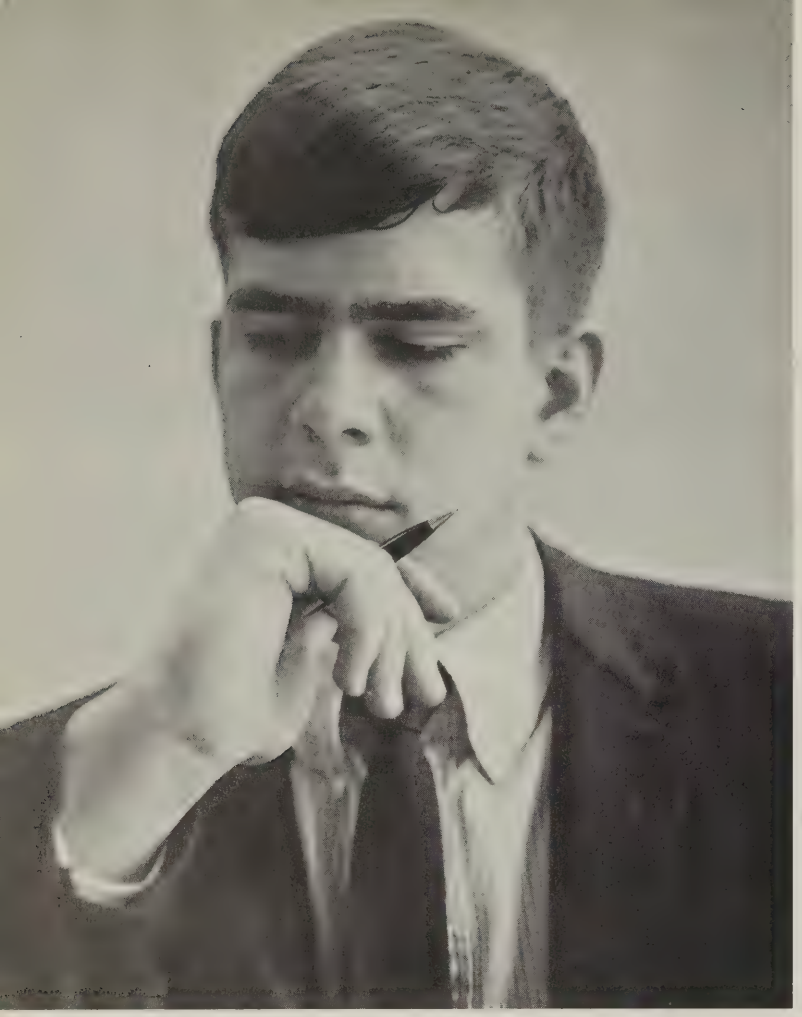

Editor-in-Chief, John Spittle, intently studies one of the many yearbook problems which arise daily.

Business Manager, Nancy Hendricks, pauses in the midst of photographs, layouts, and materials.

Panthian Staff Compiles Yearbook

Miss Pugh, Business Staff Advisor, and Miss Rasnick, Editorial Staff Advisor, browse through yearbook cover designs.

Associate Editor, Linda Jones, and Assistant Business Manager, Frances Frank, admire several photographs.

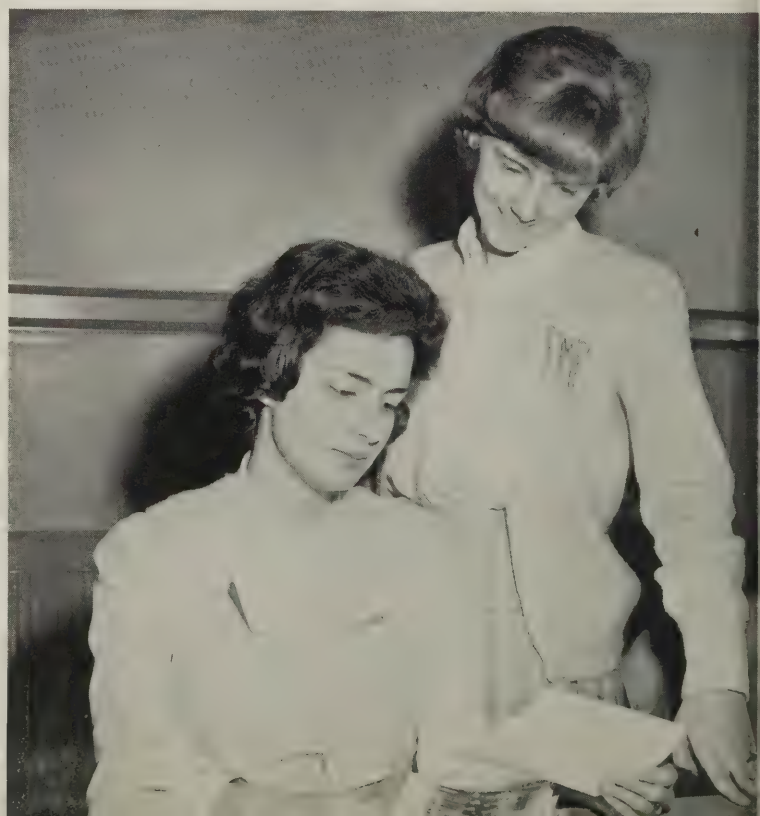

Front Row: P. Williams, K. Meyers, S. Stockmar, J. Perkinson, G. Lester. **Row Two:** J. Pickels, M. Grubbs, B. Ball, A. Peters, B. Ellsworth. **Standing:** R. Abernathy, J. Enroughty.

SECTION HEADS—**Seated:** L. Jordan, Organizations Editor; J. Hunter, Features Editor; S. Lilly, Index Editor; B. Riner, Faculty Co-Editor. **Standing:** C. Bass, Faculty Co-Editor; S. Long, Class Editor; M. Major, Photography Editor; P. Robson, Sports Editor.

The task of compiling and financing the Hermitage yearbook was handled by the **Panthian** Staff. The editorial staff chose a theme, determined the dedication, drew layouts, wrote copy, and finally assisted photographers in taking individual and group pictures. The business staff solicited subscriptions and ads to finance the publication. Through the combined efforts of both staffs, the last deadline was finally met and the 1965 **Panthian** distributed to the student body.

BUSINESS STAFF—**Standing:** J. Mundy, K. Robinson, J. Vellines, P. Brown, J. Hall. **Seated:** N. Morrison.

Vocational Clubs

Front Row: C. Edwards, P. Miller, J. Layne, S. Norcutt. **Row Two:** D. Vause, M. Novak, S. Smith, S. Leadford, B. Bagby, P. Boyd. **Row Three:** J. Sheppard, J. Belldrum, T. Pape, J. Jessup, M. Bay, G. Bass. **Row Four:** B. Golf, D. Jewell, D. Derton. **Back Row:** R. Cobb, B. Barrows, D. Siddons, J. Page.

Front Row: C. Moesta, J. Matthews, J. Cross, G. McDonald, S. Novak. **Row Two:** P. Berry, B. Mann, D. Moore, M. Woody. **Row Three:** S. Willis, H. Lamb, M. Dowell, D. Smith. **Row Four:** B. Gentry, J. McDonald, B. Dodd. **Back Row:** B. Redford, T. Spring.

The Industrial Cooperative Training and Distributive Education Programs, vocational courses designed for juniors and seniors, possessed two main parts—classroom training and job training. Both of these were under school supervision and two credits toward graduation were given upon satisfactory completion of both phases of the program. The Employee-Employer Banquet in honor of the employers highlighted the year.

Front Row: Jimmy Jewell, President; Kenny Harvey, Sergeant-at-Arms. **Back Row:** Larry Bracken, Parliamentarian; Mary Lou Hicks, Secretary; John Atkinson, Recorder.

Becky Lewis, Secretary; Tommy Davidson, Treasurer; Tommy Bagby, President; Bobby LaVier, Vice-President; Steve Stahl, Parliamentarian; Mr. Booker, Sponsor.

Train for Future

Nina Watson, Treasurer; Darlene Cumbia, Historian; Peggy Brown, Vice-President; Mary Ruth Paul, President; Patsy Wills, Secretary; Ann Butler, Parliamentarian; Mr. Briggs, Sponsor.

Selling Hermitage banners, Darlene Cumbia, Peggy Brown, Mary Ruth Paul, and Charleen Williams raise money for F.B.L.A. projects.

Interested business students found the F.B.L.A. to be helpful in their vocational training. Movies on office grooming and speakers on parliamentary procedure were featured at many of the meetings. The club attended several contests and conventions, including the Leadership Training Conference at Massanetta, the Regional Convention at Mary Washington College, and the Virginia State Convention. To raise money for club functions, the F.B.L.A. sponsored paper drives and bake sales. Most of the club activities helped students prepare themselves for a vocational career after graduation.

Front Row: D. Seay, B. Lynch, C. Donahue, C. Johnson. **Row Two:** M. Hicks, P. Fields, C. Shook, J. Roberts. **Row Three:** L. Pennell, C. Salter, B. Powers, L. Whitcomb. **Back Row:** S. Hansen, C. Williams, D. Barker, D. Tinsley, F. Marks.

Teachers and Homemakers

Front Row: Mrs. Ammerman, C. Bass, C. Anderson, A. McCarty, B. Copple, S. Hobson. **Row Two:** J. Ebright, F. Cogle, D. Bowen, M. Guyton, H. Woodford, N. Hendricks. **Back Row:** T. Clayman, J. Burton, B. Pitts, E. Perry, L. Weinstein, M. Taylor, C. Babcock, S. Turnbull.

OFFICERS: Bettye Robinson, Vice-President; Mrs. Ammerman, Sponsor; Barbara Copple, President; Ann McCarty, Program Chairman; Suzanne Hobson, Historian; Carolyn Bass, Secretary; Cindy Anderson, Treasurer.

The members of the FTA sought to further their knowledge of the teaching profession through all their activities. Members honored the "Teacher of the Year", Mrs. Jolly, and the remainder of the faculty through Teacher Appreciation Week. Baby-sitting during PTA meetings, tutoring students, and raising money through rummage sales were several of the club's projects.

Bettye Robinson and Barbara Copple present to Mrs. Jolly, Teacher of the Year, candy and an apple.

# of Future Show School Spirit

Their meeting completed, F.H.A. members enjoy refreshments.

Mrs. Hackett, Sponsor; Gaye Crawford, Historian; Janice McFarland, Treasurer; Beverly Bryant, President; Anne Dibble, Vice-President; Shelia Lilly, Secretary; Miss Howell, Sponsor.

Encouraging the betterment of home, community, national and international relationships, and wholesome individual development, the Future Homemakers strived to carry out this theme: "launching citizenship through homemaking." Each member chose a certain project which she would carry out during the year. Money for these projects was earned by selling service bonds and cook books. At Christmas, they visited the Home for the Aged.

Front Row: D. Ashworth, S. Hodges, J. Hall, K. Robinson, D. Cabiness, M. Via, G. McDonald. **Back Row:** S. Roberts, E. Stone, J. Eggleston, R. Rampee, J. Evans, C. Morton, M. Wade, M. McFadden.

Education Aided by

CLASSROOM ASSISTANTS: **Front Row:** H. Woodford, K. Henley, M. Watson, A. Butler, B. Laphew, C. Donahue, F. Marks, B. Rose, L. Robertson, C. Anderson, J. MacFarland, P. Woychak. **Row Two:** L. Ellis, J. Armstrong, B. Moore, D. Bowen, B. Moore, J. Jacobs, B. Peatross, M. Guyton, D. Wilson, L. Davidson, J. Winter, J. Pickels. **Row Three:** L. Jones, D. Ashworth, S. Hobson, C. Thomas, V. Nichols, C. Babcock, E. Wildbore, B. Rhodes, J. Burton, S. Elam, D. Ellis. **Row Four:** D. Oliver, S. Seavers, L. Bass, G. Crawford, B. Pitts, B. Myers, B. Harson, B. Lynch, B. Greene, P. Adams, D. Crumpton. **Row Five:** P. Golden, S. Turnbull, V. Arbogast, K. Robinson, H. Melton, J. Hischerberg, M. Lauterback, P. Wiltshire, P. Griffin, M. Blunt. **Row Six:** M. Todd, B. Eudailey, J. Holden, R. Malatin, C. Waterman, B. Copple, J. Dunvain, L. Parrish, G. Gordon, B. Sims, J. Magee. **Back Row:** D. Walker, R. Thomas, J. Mitchell, R. Farmer, B. Dibble, T. Clayman, V. Pelt, B. DuVal, V. Hodgson.

OFFICE ASSISTANTS: **Front Row:** C. Rader, B. Adams, E. Napier, B. Stewart, F. Pulling, D. Cabaniss, C. Byerly, L. Whitcomb, L. Seay, V. Arbogast, S. Turnbull. **Back Row:** P. Moore, S. Lilly, P. Lucas, B. Glass, C. Moss, S. Halsey, N. Foster, L. Poates, B. Eudailey.

Student Assistants

SOUND CREW: **Front Row:** B. Byrd, S. Sirles, R. Thomas, R. Fuller. **Row Two:** L. Williams, C. Pfeiffer, J. Heit, S. Bryant. **Back Row:** E. Binns, A. Freeman, S. Chandler, B. Wilkinson, B. Layne.

LIBRARY ASSISTANTS: **Front Row:** B. Griffin, B. Wallace, M. Wade, S. Schermerhorn, S. McRae, P. Allison, K. Chaffman, A. Skorackyj, M. Berry, L. Grissom, K. Scharrs, S. Hammer. **Back Row:** K. Wyatt, B. Blue, M. Via, B. Waterman, A. Jones, B. Smith, J. Smith, L. Johnson, B. Hammock, T. Frayser, J. Jessup, P. Mason.

GUIDANCE ASSISTANTS: C. Andrews, D. Kirkwood, N. Cox, B. Ferguson, K. Henley.

Students' Interests Range

CLINIC ASSISTANTS and SCHOOL NURSE: P. Quick, D. Mayo, Mrs. Smoot, L. Call, K. Henley, C. Anthony.

Linda Tredway, the only girl who enrolled in the Practical Nursing course, attended two hour classes each morning at the Medical College of Virginia Hospital. This seventeen month course qualified her for the position of a licensed practical nurse. Linda's vocational experience gave her the opportunity to care for hospital patients and help them recover from their illnesses.

Linda Tredway, Student Practical Nurse, takes Donna Mayo's pulse.

From Music to Medicine

Front Row: B. Moon, K. Robinson, K. Edwards, M. Deason, B. Rose, B. Saunders, P. Buenger. **Row Two:** B. Moore, M. Guyton, J. East, J. Jacobs, S. Deane, B. Waterman, P. Crotzer. **Row Three:** J. Miller, E. Perry, B. Stevens, N. Walton, P. Werner, M. Tyndall, S. Seavers. **Row Four:** D. Sisk, C. Waterman, M. Blunt, F. Smith, P. Ware, M. Whittaker, J. McFarland. **Row Five:** K. Miller, E. Wildbore, B. Copple, T. Willis, C. Reynolds, L. Ellis, N. Hendrick. **Back Row:** B. Allen.

The Calliopean Club worked with the A Cappella Choir to make their musical concerts a big success. The club helped with publicity for the Christmas Concert, operetta, and other choir performances. Besides helping the Choir, the club sponsored trips to the Mosque and the Virginia Museum of Fine Arts to see such shows as "Guys and Dolls." At Christmas, the Choir, Girl's Chorus, and the Calliopean Club went carolling at shut-in families' homes. This music club did much during the year to further the appreciation of music.

Barbara Copple and Chris Waterman work hard to publicize A Cappella Choir Concert.

OFFICERS: Miss Conaway, Sponsor. **Row Two:** Nancy Norman, Secretary; Linda Jordan, Vice-President. **Row Three:** Larry Burnette, Treasurer; Betty Ball, Historian. **Back Row:** Earl Binns, President.

Musical Groups

Seated: N. Norman. **Standing:** B. Peatross, J. Jacobs, J. Hirshberg, S. Dean, K. Canipe, P. Seal, P. Buenger, B. Pitts, P. Ware.

The Keynotes is a group of young girls who are interested in music. Throughout the past year they performed at church socials, school dances, and at various charity benefits, and at local hootenannies.

A folk-singing group of three regulars and three alternates, the Hi-lo Sharps provided entertainment for hootenannies, church banquets, meetings, and community groups such as Bryan Park Civic Association and Kiwanis Club.

Seated: REGULARS: K. Edwards, B. Copple, J. Dunvain. **Standing:** ALTERNATES: B. Morgan, B. Moore, L. Ellis.

Entertain at H.H.S.

The Dimensions, a dance band, played at dances, variety shows, and at the Lions Club Minstrels. Made up of students in the music departments, the Dimensions were under the direction of Mr. Beech, who was also director of the band.

Front Row: D. Treibley, R. Schmidt, R. Cook, R. Thomasson, T. Martin, R. Fuller. **Row Two:** C. Drain, T. Willard, T. Secor, S. Roman. **Row Three:** T. Tyndall, M. Jenkins, K. Jenkins, B. Satterly, B. Nuckols. **Standing:** T. Leigers, T. Landers, D. Wood.

The Highlights, a newly organized singing group, tried to achieve and maintain a greater appeal for the art of folk singing. The nine members of this group spent an hour and a half diligently practicing each week. During the past year, they have participated in various hootenannies, talent shows, and activities.

Seated: G. Lynch, M. Blunt, J. Baughn. **Standing:** M. Whitaker, D. Sisk, C. Waterman, B. Ball, L. McIntosh, P. Griffin.

Musical Department Presents

Front Row: S. Martin, K. Edwards, D. Pickels, B. Moore, B. Allen, J. Carter, L. Ellis, K. Miller, J. McFarland, P. Cope, P. Brown, J. Dunvain, Miss Conaway. **Row Two:** J. Jacobs, B. Copple, B. Morgan, M. Guyton, C. Waterman, B. Saunders, J. Horning, F. Frank, N. Walton, J. Brittle, N. Hendricks, P. Allison. **Row Three:** R. Smither, B. Ferguson, S. Seavers, M. Tyndall, M. White, J. Nicholas, D. Sisk, J. Heit, P. Walker, G. Jones, B. Pinney, L. Smith, K. Robinson, K. Nuckles. **Back Row:** M. Grubbs, M. Blunt, J. Miller, E. Binns, M. Whittaker, B. James, L. Burnette, D. Gardner, E. Harris, E. Boyles.

The A Cappella Choir, composed of boys and girls from all three class levels, presented many enjoyable programs this past year. At two of our pep rallies they presented "Mr. Touch Down HHS" and "Football-Hero" as salutes to the football team and Coach Fritz. They also gave Christmas and Spring concerts besides assisting in the biannual Christmas pageant, **The Holy Grail.** The choir performed by request at many of the local churches in the community.

Larry Burnette, Vice-President; Miss Conaway, Sponsor; Barbara Copple, Secretary; Earl Binns, President.

Bonnie Ferguson, Kay Robinson, Frances Frank, and Judy Horning enjoy singing "Rudolph" during the Christmas Concert.

Versatile Music Programs

Front Row: Miss Conaway, B. Ball, P. Satterfield, L. Robertson, B. Rose, P. Werner, E Overton, M. Deason. **Row Two: S.** Harris, F. Smith, D. Marshall, J. Dickerson, L. Caenahan, G. Carson, C. Anthony, M. Perkinson, L. Jones. **Row Three:** E. Perry, S. Schermerhorn, P. Noble, B. Moon, K. McKay, C. Morten, J. Johnson, S. Brown. **Back Row:** J. Johnson, S. Sweeney, C. McIntosh, D. Grainger, P. Quick, S. Killinger, J. Perkins, M. Brown.

Judy Jacobs, Elizabeth Overton, and Doris Pickels, accompanists, discuss the music before one of their performances.

Miss Conaway, Director.

Girls' Chorus participated in a number of activities during the past year. By singing a variety of music and using exercises, the group worked to perfect their voices. During the Christmas Season, the girls sang in **The Holy Grail** and caroled in the halls with the A Cappella Choir. The group also sang in the Spring Concert and the District Music Festival.

Band Represents H.H.S.

MEMBERS: John Krebbs, Drum Major; Ronnie Hudson, Student Director; Dottie Shelton, Head Majorette; Nancy Morrison, Assistant Head Majorette. N. Bell, M. Berry, B. Broughton, R. Broughton, D. Call, R. Cook, C. Drain, S. Falconer, R. Fuller, C. Garnet, V. Grisson, T. Hermann, R. Hurt, B. James, K. Jenkins, M. Jenkins, T. Landers, T. Link, T. Lyons, B. Nuckols, D. Parrish, J. Patton, D. Powell, R. Puryear, J. Quick, A. Raempe, W. Robinson, S. Roman, B. Satterly, J. Scanlon, R. Schmidt, T. Secor, J. Spicer, T. Stanicil, S. Steele, R. Thomasson, D. Triebley, T. Tyndall, J. Utley, J. Walker, D. Ward, W. Watson, R. Whitehurst, T. Willard.

MAJORETTES: B. Ferguson, L. Hilbush, B. Pinney, J. Poates, P. Sargent.

At the Hermitage-John Marshall game, band members follow play intently.

This year the Hermitage Band and Majorettes participated in the Thalhimers Toy Parade and District Music Festival, among many other events. Outstanding members of the band represented Hermitage in the Virginia All State Band. These two groups encouraged school spirit at pep rallies and football games. School dance ensembles provided music for several functions.

Through Many Activities

Mr. Beach conducts the band during a half time performance.

Drummers accompany cheerleaders during John Marshall game.

Practicing for a Friday night's performance, the band forms a "V".

Majorettes Twirl

Jackie Poates, Dottie Shelton, Bonnie Ferguson, Phyllis Sargent, Linda Hillbush, Barbara Pinney, Nancy Morrison.

Dottie Shelton leads the majorettes during one of the pep rally routines.

Majorettes show their skill during a half-time performance.

Our Team to Victory

Barbara Pinney

Bonnie Ferguson

Dottie Shelton,
Head Majorette

Phyllis Sargent

Nancy Morrison, Senior Advisor

Linda Hilbush

Jackie Poates

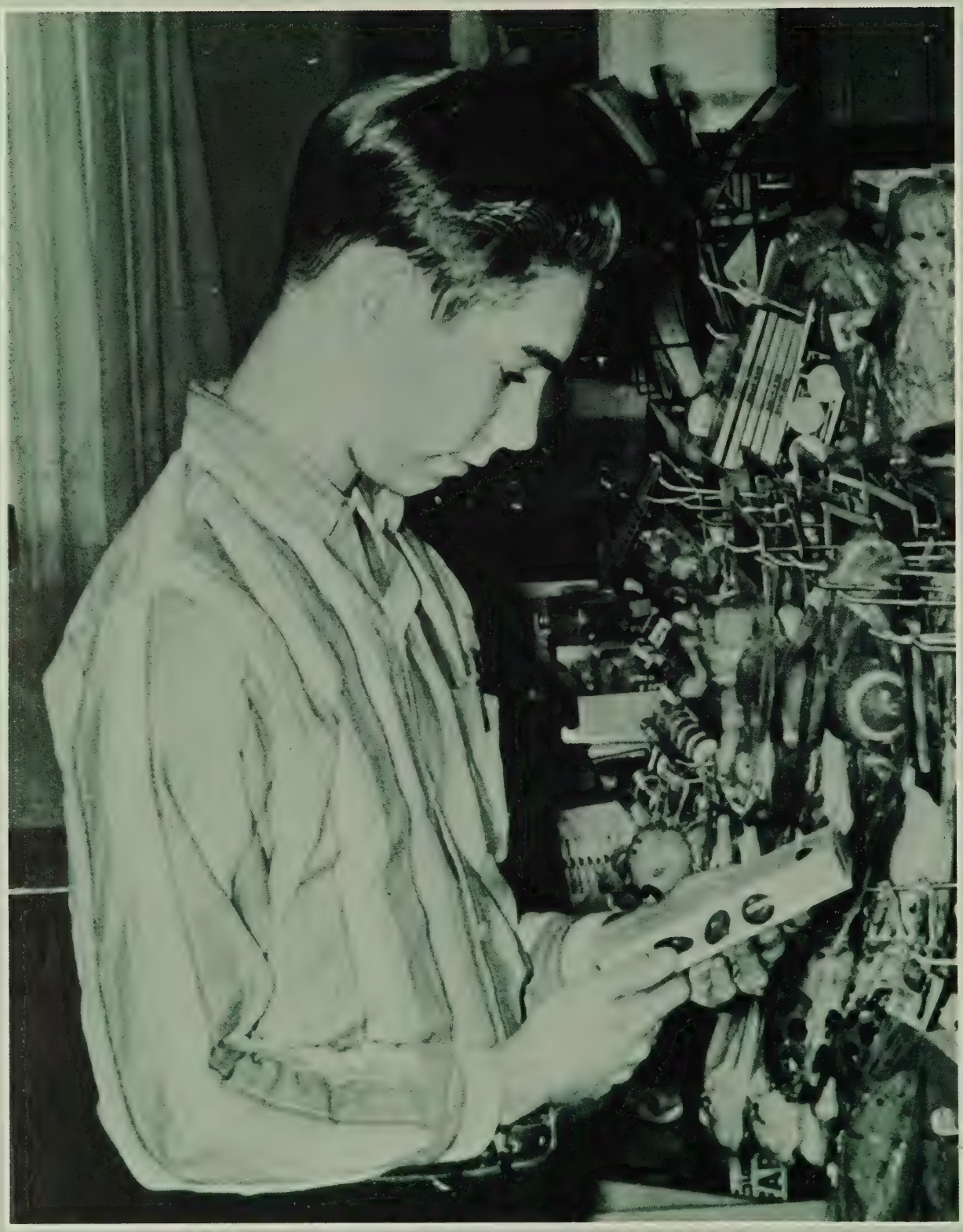

ADVERTISEMENTS

Buying with its problems and decisions is symbolized in an expressive face. The purchaser's eyes carefully examine the product, alert for quality, price, looks. The mouth reflects the thought behind a careful selection of merchandise. The hands further explore the article, comparing weight and size. The process of careful buying is shown in a brief glance.

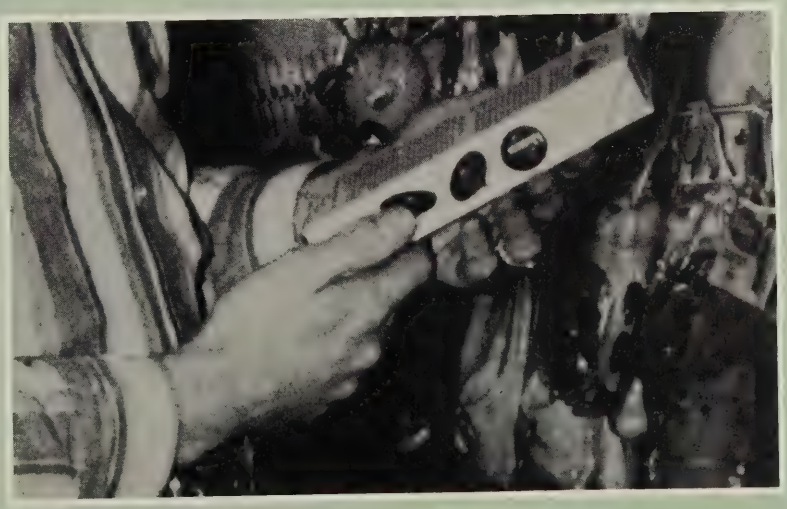

E. H. ANDREWS
ESSO SERVICE

6920 Lakeside Ave.
Richmond, Virginia
COlony 6-9926

"MONK"

"BRO"

HOUSTON AND POATES

AUTOMOBILE REPAIRS
SINCLAIR GASOLINE • SINCLAIR MOTOR OIL

5308 Lakeside
Richmond, Va.

Telephone
355-9522

One Hour Cleaning Service Fast Shirt Service

Monday Through Saturday

HERMITAGE CLEANERS

EMMET P. WALTON, Proprietor

5412 Lakeside Ave.
Dial EL 8-1711

Pick-up and Delivery Service
Alterations, Repairs Laundry Service

WILBER'S

FLOWERS

4309 Penick Road
Richmond 28, Virginia
Phone: COlony 6-2476

Add a foundation — a patio — a few other touches here and there. Results — a lovely, permanent home — or an ideal mountain or lakeshore retreat.

USRY'S, INC.

1415 Chamberlayne Ave.
Richmond, Va.
MIlton 4-4566
MIlton 4-4568
MIlton 4-4569

Route 10
Hopewell Road and
Petersburg Pike
Chester, Va.
SHadyside 8-2281

Modern Living Is Mobile Living

Heating — Cooling
4131 Bremner Boulevard
COlony 6-0720 COlony 6-0612
R. D. TOMLIN

EARL R. THOMAS AUTO SERVICE
ELgin 3-1491

Compliments of
E. R. THOMAS

4031 MacArthur Ave.
Richmond, Va.

OVERHILL LAKE

Glen Allen — Route 33
4½ Miles From Laurel

BATHING BOATING FISHING
CONCESSION STAND
FUN FOR ALL

Water Tested by
Robb and Moody
State Chemists

Roy's Electric Motor Service

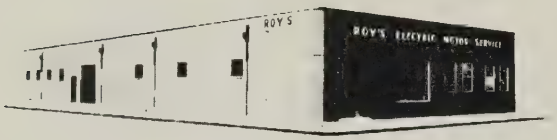

3201 Norfolk Street

Richmond, Virginia
Phone 355-5713

N.I.S.A.
NATIONAL-INDUSTRIAL SERVICE-ASSOCIATION-INC.

PHONE SW 8-8179 FREE ESTIMATES

COATES & COLEMAN
Brick Contractors
ASHLAND, VA.

RICHARD A. COATES J. ARTHUR COLEMAN

Compliments
of
Shevel's
WILLOW LAWN • SOUTHSIDE PLAZA

WILLIAM'S
5 & 10c STORE
5418 Lakeside Ave.
"Your Community Variety Store"

GREENDALE PHARMACY
7305 Staples Mill Road
at Hilliard
Delivery: Phone COlony 6-2415
RADIO DISPATCHED FOR FASTER SERVICE

SPORTSMAN'S
HEADQUARTERS
SINCE 1890

HARRIS-FLIPPEN & CO., INC.
6th and Main Dial MIlton 4-3019

355-9883

Esso

Walsh's Esso
5526 LAKESIDE AVENUE
RICHMOND, VIRGINIA

MOTOR TUNE UP MINOR REPAIRS

Compliments
of
RICHMOND PLUMBING &
HEATING SUPPLIES, INC.

NEAGLE'S
TEXACO SERVICE
Brakes Relined — Generators
Carburetor Service
Automobile Repairs
Body — Fender Work — Painting
5218 Lakeside Ave. Richmond 28, Va.
Phone EL 5-9671

Compliments
CORALEASE
WELLS TROY

Compliments
of
WESTBROOK
PSYCHIATRIC
HOSPITAL

Compliments
of
J. WATTS VERMILLION & CO.
Distributors of
INDUSTRIAL FLOOR MACHINES
AND
VACUUM CLEANERS

WHITE CONSTRUCTION
COMPANY
GENERAL BUILDING CONTRACTORS
JAMES F. WHITE, Pres.
Dial COlony 6-1527
2504 Lafayette Avenue
Richmond, Virginia

Appliances - Televisions
Sales & Service
LAKESIDE APPLIANCE CENTER
5417 Lakeside Avenue
Phone 266-7621

LAWRENCE REALTY CORPORATION

2102 Dumbarton Road
Phone EL 3-4471

Real Estate — Insurance
Builders of Sedgefield Manor
Agents for Hermitage Manor Apartments

HAYWOOD HALL SERVICE

General Auto and Truck Repairing
3110 Old Hilliard Road
HAYWOOD HALL, Manager

Compliments
of
HYMAN BROTHERS PONTIAC

Three students from Mrs. Dancy's speech class practice their skit in the main hall.

HIGHWAY CLEANERS

8305 Washington
Highway

BLAIR'S LAUREL PARK PHARMACY

2322 Hungary Road
Phone 266-1071

Fountain — RX — Service
Pharmacist — RONALD O. EDDS
FREE DELIVERY

THERE'S A HIGH'S STORE NEAR YOU

HIGH'S

ICE CREAM

World's Largest Ice Cream Retailer

The Folks of HIGH'S
Wish You Success
in All That You
Set Out to
Accomplish in Life.

Factory methods are used in rebuilding your shoes which makes them look and wear like new.

JERRY'S
SHOE SERVICE

5408 Lakeside Ave.

PHONE
EL 8-9518

OWNER
Jerry Hendrick

"Little Boy Lost."

George Paul's Barbers

2316 Hungary Rd.
LAUREL PARK SHOPPING CENTER

Nancy Morrison displays her football "talent" during the CPD rally.

MEMBER United FRESH for HEALTH FOUNDATION

"FRESH IS BEST"

LOVING'S PRODUCE CO.

WHOLESALE DISTRIBUTOR

Complete Line of
Quality Fresh Fruits and Vegetables

DIAL 643-6618

1601 East Grace Street
Richmond, Virginia

PINNED FOR LIFE

Southwestern Life
Atlantic Life Division
RICHMOND, VIRGINIA

G. RAY EDWARDS CO., INC. REALTORS

"For All Your Real Estate and Insurance Needs"
Call ELgin 8-6719
5520B Lakeside Ave.

266-9929
Night SW 8-7517

AMERICAN AMOCO GAS

STANLEY BROS.
AMOCO SERVICE

GENERAL AUTO REPAIRING
24 HOUR WRECKER SERVICE

Francis Rd. and No. 1 Highway
RFD-4
Glen Allen, Virginia

THIS is the proper dress for school?

LEN TUCK
APPLIANCES

• • •

5414 Lakeside Ave.

"Look, it's a UFO!"

Richmond, Virginia
Phone ELgin 5-1745

Compliments of Your Friendly
FOOD FAIR STORES

CONVENIENTLY LOCATED AT

1640 West Broad Street (Next to Sears)
Azalea Mall — Brook and Dumbarton Road
6500 Horsepen Road (Crestview)
8910 Patterson Avenue

"Shop at Food Fair — You'll Like the Change"

Compliments
of
AZALEA BARBER SHOP
W. T. DUCKWORTH, Owner

FERGUSON AUTO SERVICE

1112 N. SHEPPARD STREET
Richmond, Virginia

TELEPHONE
358-0006

THE NEW DIXIE LINES, INC.

VIRGINIA · NORTH AND SOUTH CAROLINA · GEORGIA
NEW DIXIE LINES
RICHMOND, VIRGINIA

P.O. Box 5032

RICHMOND, VIRGINIA

get acquainted—roller skate

SKATELAND

2 Locations
US #1 North—Hull Street Road
Skating Year Round
Air Conditioned for Your Summer Comfort
Sessions Every Nite Except Monday
Saturday Morning and Night
Mondays Available for Private or Benefit Parties

HERMITAGE PHARMACY

6923 Lakeside Avenue

Dial 266-7601

LAKESIDE PHARMACY

5500 Lakeside Avenue

Dial ELgin 5-8738

OVER FORTY YEARS DRUG EXPERIENCE

Your Community Drug Stores

Dick Mahle Service

5519 Lakeside Avenue
RICHMOND, VIRGINIA

AMERICAN AMOCO GAS

Dial ELgin 5-0877

COMPLETE FOUNTAIN SERVICE

Free Delivery
Hunting and Fishing Licenses

AZALEA PHARMACY

5206 Azalea Shopping Center

PHONE 266-7638

SCHOOL SUPPLIES

Compliments of

ETON LTD.

WILLOW LAWN

PHONE 288-2849

Traditional Clothing and
Accessories for the
Young Gentleman.

Esso DEALER

TODD'S ESSO STATION

3325 North Boulevard
ELgin 3-5359

3309 W. Broad St.
Richmond, Virginia
Phone: EL 5-4830

EMBERS STEAK HOUSE

Lindsey's OPTICIANS

411 N. Harrison St.
EL 5-8517

The Village Shopping Center
AT 2-2423

5520-A Lakeside Ave.
EL 9-2293

Courtesy of
The
LAUREL PARK OFFICE
(In Laurel Park Shopping Center)
of the
RICHMOND NATIONAL BANK
AND TRUST COMPANY
MEMBER: F.D.I.C.

LAKESIDE CLEANERS

"In the Hub Shopping Center"
A Distinctive Cleaning Service
6925-27 Lakeside Avenue
Richmond, Virginia Dial 266-2731

RAMSEY & KELLEY, INC.

FUEL OIL • PROMPT DELIVERY SERVICE
Hilliard Road at Overpass
Phone COlony 6-2454

MAJOR'S SERVICE

3200 North Boulevard

"THE CHIEF'S SERVICE STATION"

DODD'S

Phone SH 8-2231

Route 3, Box 360

CHESTER, VIRGINIA

STATE FARM INSURANCE COMPANY

AUTO •

LIFE • • FIRE

JAMES C. SISK—E. N. MITCHELL, JR.
Agents

6515 LAKESIDE AVENUE PHONE 266-7663

Compliments of

WESTWOOD'S

Azalea Cleaning Center

1114 Azalea Ave. Phone 266-7562

DELUXE SHIRT SERVICE

DIXIE WHEEL COMPANY, INC.

916 North Boulevard
Richmond, Virginia

- WHEELS
- DRUMS
- RIMS
- BRAKES

Dial ELgin 5-5207

Automotive Parts

DUTCH MAID, INC.

Lakeside and Hilliard

CLEAN • CONVENIENT • COMFORTABLE

CHAMBERLAYNE FARMS PHARMACY

1144 Wilkinson Road

ALL METAL EQUIPMENT CO.

SHELVING—OFFICE FURNITURE

113 West Grace Street
Richmond 20, Virginia

TELEPHONE MI 4-6736

COMPLIMENTS

ED NEWMAN, JR.
MIKE KELLEHER, SR.
PHIL HEWITT
BILL GRESS
DALLAS PAYNE
EARL HEATH

—SFH—

Compliments
of

Y-TEENS Δ III

Free Pickup and Delivery
Phone 288-9830

"GO GULF" AT

HALL'S GULF SERVICE

GENERAL REPAIRS • MOTOR TUNE-UPS

8930 Patterson Ave. • Richmond 28, Va.

Printing of All Kinds

Commercial
Social
Professional

WILKINSON PRINTING COMPANY

8307 Washington Highway
Richmond, Virginia

CO 6-1156

10% Off on Wedding Invitations and
Accessories During the Year 1964 and 1965.

SUNLIGHT

LAUNDRY & DRY CLEANERS, INC.

1900 CHAMBERLAYNE AVE.
RICHMOND 22, VA.

TRUCK ROUTES TO SERVE YOU
DIAL MIlton 3-0284

We Will Not Sacrifice Quality
For Cut-Rate Service

MADISON'S SHOE SERVICE

6917 Lakeside Ave.

In the Hub
—Our Third Location—

SHOES REPAIRED ORTHOPEDIC WORK

SHOE ACCESSORIES

All Work and Material Guaranteed

Tony's
Beauty Salon

2043 W. Broad Street Richmond, Va. 23220

ELgin 9-1979

Experts in Permanent Waving
Styling, Hair Cutting
and Coloring

LEARN TO DRIVE THE SAFE WAY

NATIONAL
DRIVING SCHOOL

DUAL CONTROLLED
AIR-CONDITIONED CARS

For Your Safety and Comfort
Pick-Up Service
at Your Home or Office

Phone CLYDE CRISP

DAY
359-6227

NIGHT
266-5251

TONEY ELECTRIC

Radio Dispatched Trucks
Free Estimates
Home and Industrial
Repairs
Electric Heat

DIAL 643-0268 306 W. CARY ST.

Richmond, Va.

Compliments
of
RICHMOND HEARING SERVICE

5522 Lakeside Avenue

PHONE: 353-8002

C. W. Calhoun
Esso Service

ESSO DEALER

Hungary and Hobart Road
RICHMOND, VIRGINIA
266-8016

Northfield Airport

3 Miles North on Highway 301

Cessna

Sales and Service

FLIGHT INSTRUCTION
SEVEN DAYS A WEEK
PHONE CO 6-2682

TED LANSING Supply Co.

SCHOOL AND ASPEN AVENUE
RICHMOND 28, VIRGINIA

Distributor of Quality Building Materials

T. H. LANSING
President

J. C. McLANE
Vice-President

J. D. GRIFFITH
Secretary-Treasurer

TELEPHONE: COlony 6-2496

You said a no-no!

COMPLIMENTS
OF

SHORT PUMP GARAGE

Broad Street Road
RFD 1, Glen Allen

SPECIALIZING IN TRANSMISSIONS
AUTOMATIC AND STRAIGHT

We Carry a Full Line of Automatic
and Straight Shifts in Stock.

YOU CAN REACH US
24 HOURS A DAY

Call Garage 270-3414

If No Answer Call 784-5952

John Huston receives a haircut from one of the many friendly barbers at Community Barber Shop.

COMMUNITY BARBER SHOP

6931 LAKESIDE AVENUE.

Compliments
of
GREENDALE RADIO
and
T.V. SERVICE
Phone 798-7610

E. R. SAGRAVES
ESSO SERVICENTER
2032 Chamberlayne Ave.
Richmond, Virginia
PHONE ELgin 5-9379

LAUREL GOLF CLUB
"18 Hole Public Course"
LAUREL, VIRGINIA
ED BEATTIE
Pro.

LaVIER HARDWARE
IN
Azalea Mall
"At the Fountain"

PROCTOR'S
RESTAURANT
AND
DELICATESSEN

2320 Hungary Road
266-9987
Orders to Go

Compliments of

UNION
MACHINE CO.

600 E. Byrd Street

1830 1965

RANDOLPH-MACON COLLEGE

Ashland, Virginia

An accredited liberal arts college for men with a national reputation for the success of its graduates.

Blackwell Auditorium — Randolph-Macon College

Information may be secured from

WILLIAM A. ROBERTSON, JR.

Registrar and Director of Admissions

Compliments
of

W. T. GRANT COMPANY

LAUREL PARK SHOPPING CENTER

KRUEGER'S FOOD STORE

Fine Foods Since
1937

4924 Chamberlayne Ave.
Richmond 27, Virginia
266-7633

LABURNUM HARDWARE CO.

ED BURNETT, Owner

10 E. Laburnum MI 3-5616

Paint, Garden, and Household Supplies

GLASS CUT TO SIZE

S & H Green Stamps Delivery Service

Puritan
richmond's finest cleaners and launderers

Fashion Cleaners
Custom Launderers
Custom Parking
Car Service

1102 Ridge Road 4501 West Broad St.
No. 2 Stratford Hills

PERKINS' GULF SERVICE

Hungary at Woodman Road

TUNE UP — BRAKE WORK
WHEEL BALANCING — MINOR REPAIRS
WRECKER SERVICE

W. M. PERKINS
Owner — Operator
Phone COlony 6-9971 S&H Stamps

Business
353-8881

SERVICE FOR
ALL MAKES

Home
CO 6-0830

MAGEE'S RADIO & TV CO.

Motorola TV and Stereo
Sales and Service

B. H. (BEN) MAGEE

5522 Lakeside Ave.
Richmond 28, Va.

PEATROSS MFG. CO.

1007 OVERBROOK ROAD
RICHMOND, VIRGINIA

STARTERS — GENERATORS — FUEL PUMPS
CARBURETORS — WATER PUMPS — BRAKE SHOES
CLUTCHES — SHOCK ABSORBERS — REGULATORS

EL 3-6971

T. BERNARD
PEATROSS

MARINE — HEAVY EQUIPMENT — FOREIGN CARS

L.G. Balfour Company

The Most Distinguished Name in School and College Jewelry

YOUR GUARANTEE OF:

Perfect Satisfaction
Unmatched Quality
Dashing Style
Complete Security

CHARLES G. MOTLEY
3110 West Marshall Street
Richmond 30, Virginia

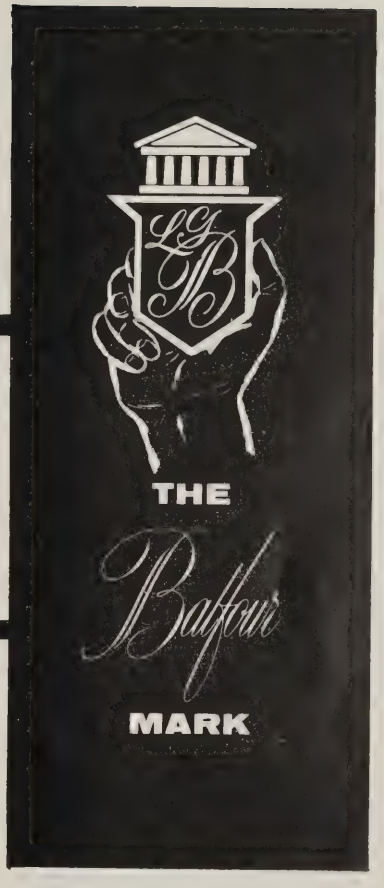

Les Compliments
du
Cercle Français

Compliments of
LAKESIDE RADIO-TV SERVICE
5105 Lakeside Avenue
EL 8-5696

PRINCESS CLEANERS AND LAUNDERS
9022 Woodman Road
5204 Lakeside Avenue
5703 Grove Avenue

Compliments of
LAWRENCE HARDWARE
5502 Lakeside Ave.

266-8558
Official Inspection Station
KING'S
TEXACO SERVICE STATION
General Repairs—Washing and Polishing
COME IN—Try Our Friendly Service—Pick Up and Delivery
JAMES L. KING, Prop.
5212 Brook Road
Richmond, Va.

EXCAVATING CONTRACTORS
TALLEY-FLANARY
Clearing—Grading
Foundations
Equipment Rental
6811 School Avenue
Richmond, Virginia
COlony 6-6882

Compliments of

Professional School of Charm and Fashion Modeling

102 EAST GRACE STREET TELEPHONE MIlton 3-2829
RICHMOND, VIRGINIA

Compliments of

FUTURE HOMEMAKERS OF AMERICA

"Towards New Horizons"

AARROW RENT-ALLS

We Rent Most Anything

2367 Staples Mill Rd.

359-2408

W. W. NASH & SONS, INC.

Painting & Papering

7600 South Pinehill Drive

RICHMOND, VIRGINIA

COlony 6-6692

Compliments of a Friend

LAIRD'S NURSERY

READY TO SERVE YOUR GENERATION

COMPLIMENTS
OF

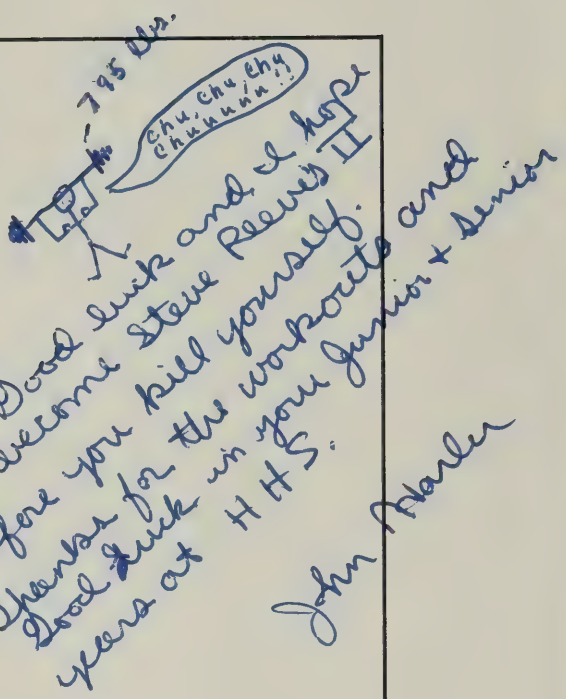

Compliments
of
HERMITAGE HIGH SCHOOL
FBLA
FUTURE BUSINESS LEADERS OF AMERICA

Our Special Thanks to
MR. BYRON M. WILKINSON
MELVIN MAJOR
VAN VAN PELT
JAMES ENROUGHTY
JOHN HOUSTON
GRAHAM SCHOOL PICTURES, INC.

Again the school year ends at Hermitage, and a student rejoices.

Year's Activities in Expressions

Senior Directory

RONALD FITTZ ABERNATHY: Band; Dance Band; Prom Decoration Committee; PANTHIAN Editorial Staff.

PATRICIA ALMA ADAMS: F.B.L.A.; Office Assistant; Classroom Assistant.

PATRICIA ANN ADAMS: Spanish Club.

JEFFERY ALAN AGEE: Hi-Y; S.C.A. Council; Winter Carnival Court.

ROSE ANN ALTORELLI: F.B.L.A.; Y-Teens I; Library Assistant; Stunt Night; Sparkettes, historian.

CYNTHIA JEAN ANDERSON: F.T.A., treasurer; Y-Teens IV.

GEORGE BEN ANDERSON JR.

CAROLYN BESSIE ANDREWS: MIKADO; Girls Basketball, Co-Captain; Y-Teens III, Sergeant at Arms; Guidance Assistant; One Act Play; Christmas Pageant.

ROBERT MARSHALL ANGEL: J.V. Basketball; Football; Prom Decoration Committee; Key Club; Varsity Basketball; Homecoming Court; Winter Carnival Court.

LYNNE MARIE ANTHONY: S.C.A. Representative; Prom Decoration Committee; Sparkettes; Y-Teens I; Stunt Night; Red Cross Representative.

ARLENE PRISCILLA ARCHIBEQUE: PANTHIANETTE Staff; Prom Decoration Committee.

JANE LEE ARMSTRONG: J.V. Cheerleader; Art Club; Prom Decoration Committee; PANTHIAN Business Staff; Physical Education Assistant.

DIANDREA DENISE ASHWORTH: Y-Teens III, Treasurer; F.H.A.; Spanish Club; Y-Teen's Summer Conference; Stunt Night; S.C.A. Representative; Red Cross Representative; Classroom Assistant.

KENNETH EARL ATKINSON: Prom Decoration Committee.

EVELYN CAROLYN BABCOCK: Latin Club, Treasurer, Secretary, Historian; F.T.A., Historian; Classroom Assistant; Guidance Assistant.

WALTER LARRY BABCOCK

BRENDA DALE BAGBY: F.B.L.A.; Industrial Cooperative Training.

THOMAS LEE BAGBY: National Honor Society, Vice-President; Key Club, Secretary; Distributive Education, President; Winter Carnival Court; Senior Class, Vice-President; S.C.A. Executive Council, County Government.

BRENDA MAE BAILEY: Girls' Basketball Team.

CLAUDE WAYNE BAKER: Prom Decoration Committee; Football; Winter Carnival Court; Classroom Assistant.

ELIZABETH VERNON BALL: Girls' Chorus; Prom Decoration Committee; F.T.A.; Stunt Night; Spring Concert; Y-Teens IV, Program Chairman; Calliopean Club, Historian; Christmas Pageant; Highlights; PANTHIAN Editorial Staff.

RICHARD MICHAEL BANTON

VICTORIA MORLAN BANTON: Prom Decoration Committee; Latin Club; Classroom Assistant.

DIANA LEIGH BARKER: Library Assistant; Office Assistant; F.B.L.A.; Christmas Pageant.

WILLIAM L. BARNES, JR.

BRADFORD PHILIP BARROWS: Diversified Occupations; Baseball manager.

MARY ELAINE BARTRUG

LORA REGINA BASS: Latin Club; Red Cross; Representative; Sparkettes; Career Night; Stunt Night; Richmond Area Youth Safety Council; Classroom Assistant.

SUSAN BASTIAN: Sparkettes; Homecoming Princess; Red Cross Representative; J.V. Cheerleader; Prom Decoration Committee; Winter Carnival Court.

BRIAN EDWARD BERGER: Red Cross; Iota Mu Pi, Program Chairman.

DOROTHY ANN BERSCH: Prom Decoration Committee.

THOMAS LANG BIGGAR: Stunt Night; National Conference of Christians and Jews; Prom Decoration Committee; Career Night; Latin Club, Treasurer; Red Cross Representative.

ELMORE EARL BINNS: Red Cross, President; A Cappella, President; Calliopean Club, President; All State Chorus; Christian Youth League.

FREDERICK ALLEN BLAKE: Red Cross; Stunt Night; Prom Decoration Committee; Football; Senior Council; Iota Mu Pi; Pep Club; Winter Carnival Court.

MICHAEL ANDREW BLUNT: Red Cross Representative; Track; Prom Decoration Committee; Calliopean Club; Highlights, President.

WILSON DEANE BLYTHE: Prom Decoration Committee; Debating Team.

RICHARD AUGUST BODE: Baseball Manager.

DENNIS HENRY BOLDEN: French Club; Library Assistant.

KENNETH FRANK BOLDEN: Stunt Night; Library Assistant; Science Club; Prom Decoration Committee; Latin Club, Secretary.

WILLIAM SADLER BONDS: Latin Club; Basketball Manager; One Act Plays; College Day Representative.

MARK BRENTWOOD BOSCHEN

DIANE HARLAND BOWEN: Girls' Chorus; Christmas Pageant; Red Cross Representative; Prom Decoration Committee; Classroom Assistant; National Honor Society; French Club; Y-Teens IV; F.T.A.

MARILYN BOWLES: Prom Decoration Committee; Stunt Night; Y-Teens IV, Historian.

JACK EDWARD BOYLES, JR.: Band; A Cappella; Track.

LAWRENCE WADE BRACKEN, JR.: Distributive Occupations, Parliamentarian.

BERNARD DORIAN BRADY

BRENDA ANNE BRAUNS: PANTHIAN Editorial Staff; Prom Decoration Committee; Sparkettes; Y-Teens I, Treasurer; Stunt Night; Senior Class Council; One Act Plays; Winter Carnival Court; Thalhimer's Deb Council.

SHIRLEY JEAN BRITTLE: Spanish Club; Girls' Chorus; A Cappella.

SUSAN LORRAINE BROACH: F.H.A;. S.C.A. Representative; Vocational Office Training.

PAULA BROWN: Red Cross Representative; Prom Decoration Committee; Stunt Night; Sparkettes, Vice-President; Y-Teens I.

PEGGY LYNN BROWN: Stunt Night; Girls' Chorus; Prom Decoration Committee; Y-Teens III; F.B.L.A., Vice-President; Virginia State F.B.L.A., Vice-President; S.C.A. Representative; PANTHIAN Business Staff.

SANDRA EILEEN BROWN: Girls' Chorus.

MARY PATRICIA BRUN

BEVERLY ANNE BRYANT: Girls' Chorus; F.H.A., Treasurer, President.

GINNA LEE BUCHANAN: Girls' Basketball; French Club; Red Cross Representative; Art Club; Prom Decorations; One-Act Plays; Scroll.

LARRY KENT BURNETTE: Red Cross Representative; Sophomore Council Representative; Classroom Assistant; Stunt Night; Prom Decoration Committee; A Cappella, Vice-President; Calliopean Club, Vice-President.

MARY SUSAN BURNETTE

JUDITH MARGARET BURTON: F.T.A.; Classroom Assistant.

BRUCE LEE BYRD, JR.: Career Night; Debate Team; Audio Visual Assistant.

DORIS JEANETTE CABANISS: Prom Decoration Committee; Office Assistant; F.H.A.

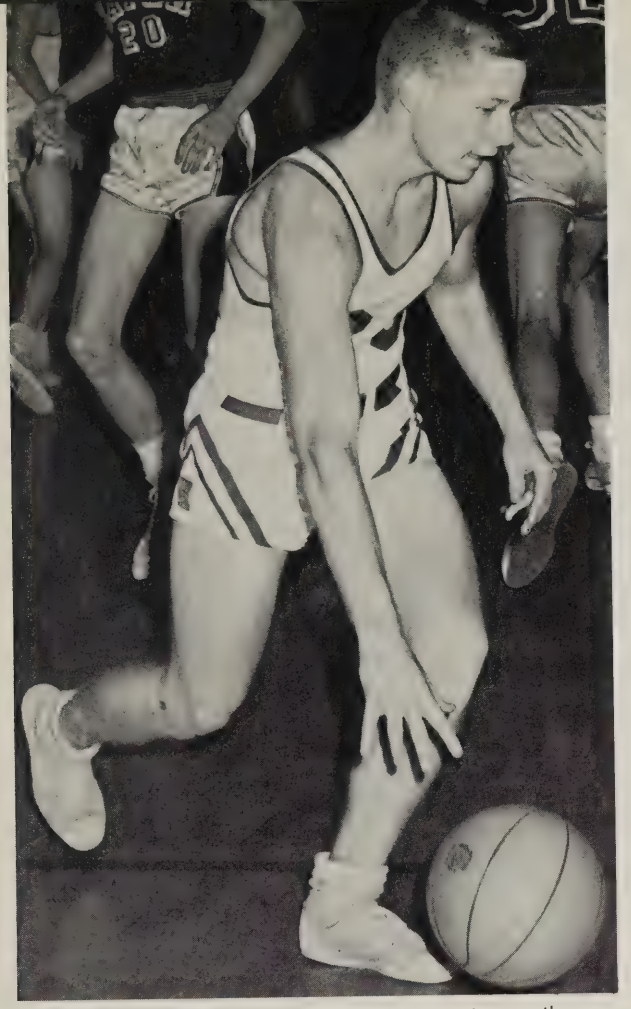

Nate Schlenk dribbles the ball while concentrating on the opponents' moves.

Eddie McClammy and Ronnie Moody eagerly wait to enter the game as Coach Gray and Neal Trogdon concentrate on a play.

RHONDA RENAGENE CANIPE: Red Cross Representative; Office Assistant; French Club; Y-Teens I; Prom Decoration Committee; Keynotes; Sparkettes.

HOWARD SAMUEL CHANDLER, JR.: Iota Mu Pi; Christmas Pageant.

VIRGINIA AILLEES CHANDLER: Christmas Pageant.

JOHN GREGORY CHAPLIN: Track; Hi-Y.

STEPHEN HANCOCK CHICK

DAVID FRANKLIN CLARK: S.C.A. Representative; Track; Football; National Honor Society.

JOHN RICHARD CLARK

NANCY FAYE CLAYTON: Classroom Assistant.

JERRY HOOKER COATS: Art Club.

RUSSELL L. COBB

JUDY CAROLYN COCHRAN: Guidance Assistant; Career Night.

JAMES ARTHUR COLEMAN, JR.: Football; Iota Mu Pi, Treasurer.

CONSTANCE ANN COLLIER: 4-H Club; Classroom Assistant.

PAMELA WYNNE COPE: Christian Young League; A Cappella.

BARBARA LEE COPPLE: F.T.A., President; Calliopean Club, Vice-President; Christian Youth League, Secretary, Vice-President, President; Junior Varsity Cheerleader; A Cappella, Secretary; Stunt Night; Hi-Los; All State Chorus; Student Director of A Cappella; Y-Teens II; National Honor Society; Mortar Board Award; MIKADO; County Government Representative; Junior Council; Senior Class Council, Secretary; Daughters of American Revolution, Citizen of the Year; Student Assistant; One Act Plays; Christmas Pageant; Winter Carnival Court; Virginia Girls' State; Girls' Chorus Accompanist.

GERTRUDE FRANKLIN COSBY: Girls' Basketball; Red Cross Representative; Keynotes, Alternate; Calliopean Club; Classroom Assistant; Prom Decoration Committee; Varsity Cheerleader; Y-Teens II; Pep Club; Stunt Night.

VIRGINIA GAYE CRAWFORD: 4-H; F.H.A., Historian; Spanish Club; Classroom Assistant.

LINDA SUZETTE CREW: J.V. Cheerleader; PANTHIAN Business Staff; Prom Decoration Committee; Pep Club, Treasurer; Varsity Cheerleader; Y-Teens II; Homecoming Court; National Honor Society; Winter Carnival Court; S.C.A. Representative; Christian Youth League; Mock Election, Campaign Manager.

DONALD WAYNE CRONE

PATRICIA GAY CROTZER: Calliopean Club.

LILLIAN DEBORAH CRUMPTON: French Club; S.C.A. Representative; PANTHIANETTE Staff; Stunt Night; Christian Youth League; Prom Decoration Committee; Y-Teens II, Sergeant at Arms; Classroom Assistant.

LINDA DARLENE CUMBIA: Office Assistant; Career Night; F.B.L.A., Historian; Y-Teens III; Vocational Office Training.

PETER ADRIAN DARG: One Act Plays; Christmas Pageant; Festival Play; Hermitage Players; PANTHIAN Photographer, PANTHIANETTE Photographer; Woodwind Quartet; Talent Show; Stunt Night; Prom Decorations Committee; Dimensions; All-State Band.

FRANK THOMAS DAVIDSON: Iota Mu Pi.

DIANNE CAROL DAVIS: Career Night; SCA Representative; Junior Class Representative; Prom Committee; PANTHIANETTE Exchange Editor; Red Cross Representative.

RONALD DUKE DAVIS

TODD FRANKLIN DAVIS: J.V. Basketball; Baseball; High-lights.

HELEN BEVERLY DAWSON: F.H.A.; Library Assistant; 4-H Club.

CLAUDE TOMLINSON DEAN: Career Night; College Night; Spanish Club; Red Cross Council; Boys' State Delegate; Stunt Night; Prom Decorations and Clean-up Committees; Senior Class Council; Hi-Y, Chaplain; Homecoming Escort; Winter Carnival Court; Pep Club; Audio-Visual Staff.

SHARON DARE DEANE: Girls' Chorus; MIKADO, A Cappella Choir; Stunt Night; SCA Representative; National Honor Society; Y-Teens I Inter-Club Council Member; Delegate to Columbia Scholastic Press Association Conference; PANTHIANETTE, Co-Editor; Keynotes, Calliopean Club.

JOYCE ANN DENTON: Library Assistant; Y-Teens IV.

ANNE RICHARDS DIBBLE: Classroom Assistant; FHA Vice President; Y-Teens III; French Club.

GARLAND FRANCIS DODD: Iota Mu Pi; Distributive Education.

CHERYL GAY DONAHUE: SCA Representative; FBLA; Classroom Assistant.

MARSHALL EDISON DOWELL: Iota Mu Pi; Distributive Education.

SANDRA JOAN DRAKE: FBLA.

STUART RICHARD DRUDGE: Iota Mu Pi.

JANET GAIL DUNVAIN: FTA; Red Cross; Girls' Chorus; Prom Committe: Hi-Los; A Cappella; Y-Teens III; Christmas Pageant.

ROBERT CLARKE DUVAL: J.V. Basketball; Varsity Basketball; Track; Junior Class Council; Boys' State; National Honor Society; Junior and Senior Prom Committee; Christian Youth League; Key Club; Cross Country Team; Winter Carnival Court; SCA President; Homecoming Escort.

CHARLES HUGH EADES, JR.: Stunt Night; Football; Junior Class Council: Prom Decorations Committee; Sophomore Council; Track; Hi-Y Sergeant-at-Arms; Senior Class Council; Winter Carnival Court; Miller and Rhoads Teen Council.

LYNDA CAROL EASTON: Office Assistant; French Club; Career Night; Prom Decoration Committee; Y-Teens I, Vice-President.

JOAN LEE EBRIGHT: FTA; French Club; Calliopean Club: Stunt Night; Prom Committee; Columbia Delegate; National Honor Society; SCROLL, co-editor; Y-Teens III, President; One-Act Plays.

JOSEPH BUCKNER EDDINS, JR.: Prom Decoration Committee; Panorama.

RAYMOND LYNN EDWARDS: Football Manager; Vocational Office Training.

JOANNA ELIZABETH EGGLESTON: Red Cross Representative; Prom Decoration Committee; FBLA; PANTHIANETTE.

LINDA DIANE ELLIS: Latin Club; Girls' Chorus; Gym Assistant: French Club, Historian; A Cappella; Y-Teens IV; Red Cross Representative; Classroom Assistant; Calliopean Club; Hi-Los.

LEE SHAMBURGER ELLSWORTH

BERNARD SMITH EUDAILEY, JR.: Spanish Club, Treasurer; Classroom Assistant; Prom Decoration Committee; Office Assistant.

THOMAS MICHAEL EURE: Iota Mu Pi.

JOANNE FALCONER: Y-Teens IV, Chaplain.

ROBERT SAMUEL FALCONER: Band.

ANNE ELIZABETH FARISH: Sophomore Class Representative; Pep Club; Stunt Night; Prom Decorations Committee; Gym Assistant: Varsity Cheerleader, Co-Captain; Sparkettes, Treasurer; Y-Teens II, Vice President; Homecoming Court; Winter Carnival Court; Miller and Rhoades Teen Board; Spring Festival.

HELEN ELIZABETH FERGUSON: Stunt Night; Prom Refreshment and Decoration Committee; Y-Teens IV, Secretary and Vice-President; Pep Club; National Honor Society, Historian; Senior Class Council Representative; Christian Youth League; Winter Carnival Court: Guidance Office Assistant.

WILLIAM FREDRICK FERGUSON III: Manager of JV Basketball; Prom Decoration Committee.

PENNY EVONNE FIELDS: FHA Fashion Show; F.B.L.A.; Y-Teens III.

ALICE ELIZABETH FOARD

DOUGLAS LOWELL FOSS: Distributive Education.

FRANCES MARIE FRANK: Girls' Chorus; Stunt Night; Y-Teens IV; Red Cross Representative; Prom Decorations Committee; A Cappella; Spanish Club; Assistant Business Manager of PANTHIAN.

ALAN DELANE FREEMAN: JV Basketball; Junior Council; Prom Decoration Committee; Stunt Night; Iota Mu Pi, Vice President: Homecoming Court; Winter Carnival Court; Varsity Basketball.

ROY ALONZO FULLER: Band; Classroom Assistant; Dimensions.

DOUGLAS GARDNER: A Cappella; Christmas Pageant; Red Cross.

WILLIAM DAVIS GENTRY: Track Team; Camera Club, Vice President; Distributive Education.

CHRISTOPHER RALPH GEORGE: J.V. Basketball; Prom Decorations Committee; Classroom Assistant; One-Act Plays.

THEODORE NICKOLAS GEORGES: Football; Key Club, Treasurer; Track Team; SCA Representative; National Honor Society.

KENNETH PEACE GIEDD: Football; Prom Decoration Committee: PANTHIANETTE, Sports Editor.

GARLAND RAY GOFF: Track Team.

VAUGHAN THOMAS GOFF: Diversified Occupation.

GRACE SHARON GOODMAN: French Club; Sophomore Council; Christian Youth League, Secretary; Girls' Chorus.

GRADY CRAWFORD GOODMAN: Sophomore Council; Homecoming Court; Winter Carnival Court; Iota Mu Pi; Junior Class Council; Prom Decoration Committee.

HELEN ELIZABETH GORDON: FHA; Red Cross; Latin Club; Prom Decoration Committee; SCA Representative; SCROLL Staff; Y-Teen II; Senior Council: One-Act Plays; Classroom Assistant.

DOROTHY VALENTINE GRAINGER: Camera Club.

DWIGHT DUDLEY GREGORY: A Cappella Choir; Prom Decorations Committee; Classroom Assistant.

JACK EDWARD GREVE

PATRICIA ANNE GRIFFIN: French Club; Prom Decoration Committee; SCA Representative; One-Act Plays; Make-up Committee for "Mikado;" Senior Class Council Representative; Red Cross Representative; High Lites; Classroom Assistant.

WILLIAM LEE GRIGG

MARLENE ELIZABETH GRUBBS: Girls' Chorus; Latin Club; SCA Representative; A Cappella; Y-Teens IV; National Honor Society; Christian Youth League; PANTHIAN Editorial Staff.

WILLIAM SHERROD ROGERS GUIN: Assistant to Chemistry Department.

MARY LYNN GUYTON: PANTHIANETTE Staff; Girls' Chorus; Calliopean Club; French Club; Stunt Night; Prom Decoration Committee; "The Mikado;" Y-Teens II; FTA; A Cappella; Chemistry Assistant.

GERALD LLOYD HAGEN, JR.: Track; Key Club; Stunt Night.

HENRY THOMAS HALL

LINDA ANNE HALL: Girls' Chorus.

WILLIAM ROBERT HALL: Red Cross Treasurer; Key Club.

DIANE FAYE HANCOCK: Y-Teens III.

SANDRA LEE HANSEN: French Club; Art Club: FBLA.

BARBARA NEALE HARDING: Prom Decoration Committee; Clinic Assistant.

JOHN ASHBY HARLER: Cross-Country Team; Key Club; Stunt Night.

LINDA MARIE HARMON

KENNETH BLAIR HARRIS

SANDRA LEE HARRIS: Girls' Chorus; SCA Representative; Spanish Club; FHA; Red Cross Representative; Prom Decoration Committee; Stunt Night; Classroom Assistant.

KENNETH WAYNE HARVEY: Diversified Occupation Club, Sergeant-at-Arms.

DENNIS LAWRENCE HAWLEY: Hi-Y; Varsity Football; Varsity Baseball; Christian Youth League, President; SCA, Treasurer; Prom Decoration Committee; Career Night; Evaluation Guide; Winter Carnival Court, Escort to Maid of Honor; Representative to Brotherhood Banquet; Forensics Contest; Boys' State Alternate; Representative to County Government Day.

NANCY FAYE HEDGEPETH: Y-Teens IV; Latin Club, Historian; Calliopean Club; Variety Night; Art Club; Prom Decoration Committee.

JAMES LAWRENCE HEIT: Audio-Visual Club.

NANCY JEAN HENDRICK: Camera Club, Secretary; Quill and Scroll; Art Club; All-County Chorus; Operetta; PANTHIAN Editorial Staff; SIPA Delegate; One-Act Plays; PANTHIAN Business Staff, Manager; A Cappella; Calliopean Club; FTA; Red Cross Council; "The Mikado;" Classroom Assistant.

KATHRYN LUCILLE HENLEY: Career Night; Classroom Assistant; Clinic Assistant; Guidance Department Assistant.

ALLEN JACKSON HERRING: Track; Cross-Country.

SANDRA LYNN HERRING

FREDERICK THOMAS HICKS: PANTHIANETTE Staff; Key Club.

JACKIE LEE HICKS: Prom Decoration Committee; SCA Representative; One Act Plays.

MARY LOU HICKS: FHA; Office Assistant; FBLA; Diversified Occupations, Secretary.

THOMAS WAYNE HICKS

DAVID BRUCE HOBART: Prom Decoration Committee.

SUZANNE MIRIAM HOBSON: Girls' J.V. Basketball; Prom Decoration Committee; Y-Teens III; Girls' Basketball, Co-Captain; FTA, Historian; SCA Representative; Senior Council.

REBECCA LOUISE HODGE: FHA.

WAYNE LEROY HOLCOMB

WANDA ANITA HOLT: FBLA.

JANE SCOTT HOWARD: Stunt Night; Richmond Area Safety Council; Sparkettes; Y-Teens I; Red Cross; Library Assistant.

CAROLE YVONNE HUBBARD: Girls' Chorus; Red Cross; Y-Teens IV.

RONALD LARRY HUDSON: Band; Cross-Country; Track; Key Club.

JANE FRANCES HUNTER: Y-Teens I; Sparkettes; Art Club; Prom Decoration Committee; Red Cross, Treasurer; SCA Representative; Art Assistant; One Act Plays.

JUDITH MARIE HUNTER: Prom Decoration Committee; Y-Teens IV, Secretary; Classroom Assistant; Stunt Night; National Honor Society, Secretary; French Club; PANTHIAN Editorial Staff; SCA Representative; Representative to the Conference of Christians and Jews.

RANDALL ALLEN HURT: Band; Library Assistant.

VIRGINIA ANNE ISENBURG: FTA; Latin Club, President, Vice-President; One Act Plays; Festival Play; Hermitage Players; Christmas Pageant; Classroom Assistant.

JUDITH RAY JACOBS: Girls' Chorus; Keynotes, President; Calliopean Club, Treasurer; A Cappella; Y-Teens II; Pep Club; All County Chorus; THE MIKADO; Junior Council; Classroom Assistant; National Honor Society.

KENT LEE JENKINS: Dance Band; Dixie Band; Library Assistant; Regional Band; Apple Blossom Festival; Group J Music Festival; Minstrel Show; Brass Quartet; All-State Band; Christmas Pageant.

JEAN ALLEN JENSON: Latin Club; Y-Teens IV.

JUDITH BECKER JENSON: Spanish Club; Y-Teens IV, ICC Representative.

JAMES FORRISTAL JEWELL: Industrial Cooperative Training Club.

DANNY MARVIN JOHNSON

PATRICIA EMILY JOHNSON: SCA Representative; Y-Teens I; Stunt Night; Prom Decorations Committee.

CAROLYN LOUISE JONES: Pep Club; National Honor Society; Columbia Scholastic Press Association Delegate; Prom Decoration Committee; Y-Teens II, President; THE PANTHIANETTE, Co-Editor, Headline Editor; Senior Council; Honorary Member of Key Club; Christian Youth League.

LINDA MAE JONES: Prom Decoration Committee; Stunt Night; S.I.P.A. Representative; Y-Teens IV, Historian; THE PANTHIAN, Copy Editor, Associate Editor; Classroom Assistant.

SANDRA MICHELE JONES: Sophomore Council; SCA Representative; Sparkettes.

WILTON RAY JONES: Transfer from Douglas Freeman.

ELLIS WAYNE KEEN

EARL LEE KEFFER: Virginia Mechanics Institute.

DENNIS FRANCIS KELLEHER

JAMES RONALD KENNEDY: Key Club; Stunt Night; Varsity Baseball.

LINDA BRANCH KIBLER: Girls' Chorus; Y-Teens I, Vice-President; Prom Decoration Committee; Christian Youth League; Stunt Night; SCA Representative; Varsity Cheerleader; Winter Carnival Court; Pep Club, Secretary; Girls' State; National Honor Society.

MARILYN DIANE KIRKWOOD: Latin Club; Guidance Assistant.

JOHN EDWARD KREBBS, JR.: Band, Drum Major; Key Club.

JOAN WILHELMINA KRUEGER: Girls' Chorus.

BARBARA LEE LAPHEW: Red Cross Representative; SCA Representative; FBLA; Prom Decoration Committee; Library Assistant; Y-Teens I.

MARGARET LOU LAUTERBACH: Sparkettes; SCA Representative; Homecoming Princess, Sophomore and Junior; Stunt Night; Career Night; Prom Decoration Committee; Classroom Assistant; Delegate to Girls' State; National Honor Society; Winter Carnival Court; Homecoming Queen.

RICHARD LEE LAYNE: JV Basketball; Band; Track; Football; Varsity Basketball; Key Club.

ROBERT THURMAN LAYNE: Band; Football; Prom Decoration Committee; Red Cross, Vice-President; Sound Crew; Red Cross Representative.

SHIRLEY ANN LEADBETTER: FHA.

SUSAN CAROL LEDFORD: Y-Teens III; Calliopean Club; Clinic Assistant; Industrial Co-operative Training.

CARTER CHRISTIAN LeFON: SCA Representative; Prom Decoration Committee; Hi-Y.

DAVID MICHAEL LEGRANDE: Panorama.

GEORGE ANTHONY LEIGERS: Band; All-State Band; Dance Band; Red Cross Representative; Disaster Team; Prom Decoration Committee.

ELAINE GAYLE LESTER: Pep Club; Y-Teens II; French Club, Treasurer; Prom Decoration Committee; SCA Representative; National Honor Society; PANTHIAN Editorial Staff; Winter Carnival Court; Key Club Sweetheart.

JACKIE LESTER

REBECCA RAGSDALE LEWIS: Camera Club, Historian; Distributive Education Club, Secretary.

STEPHEN EDGAR LICKEY

SHELIA KATHERINE LILLY: Prom Decoration Committee; FHA, Secretary; PANTHIAN Editorial Staff, Index Editor; Senior Council Representative; Columbia Delegate; Office Assistant.

WAYNE EUGENE LIPSCOMB: Classroom Assistant; Representative in the Virginia Electric and Power Company tour.

JOSEPH ELLIS LIPSCOMBE, III: Red Cross; Classroom Assistant; Prom Decoration Committee; Spanish Club; SCROLL Art Staff.

LANGDON BYRD LONG: Varsity Football; Junior Class Representative; Pep Club, Vice-President; Iota Mu Pi.

WAYNE ALLEN LOVING

THOMAS FREDERICK LUCK: Track; SCROLL Staff.

HAROLD DAVID LUNDE: Varsity Football; Varsity Baseball; Iota Mu Pi.

BARBARA JEAN LYNCH: Christian Youth League; FTA; Career Night; Girls' Chorus; Christmas Play; French Club; Red Cross Representative; Prom Decoration Committee; FBLA; Gym Assistant.

JOHN ELMORE LYON: Diversified Occupations.

THOMAS EVERETTE LYONS: Band.

MELVIN RONALD MAJOR: Sound Crew; PANTHIANETTE Photographer; PANTHIAN Photographer; Camera Club, President; Sports Photographer.

ROBERT MARTIN MALATIN: Classroom Assistant.

BARBARA JEAN MANN: Diversified Occupations.

FLORENCE DALE MARKS: Prom Decoration Committee; FBLA; Classroom Assistant.

TEDDY ROOSEVELT MARTIN: Band; Dance Band; Prom Decoration Committee.

GEORGE WAYNE MATTHEWS

ROBERT LEE MAUGHAN: Varsity Football; Sophomore Class, Treasurer; JV Basketball, Co-Captain; Varsity Basketball; Junior Class Council; Stunt Night; Prom Decoration Committee; Key Club, Vice-President; SCA Council; Winter Carnival Court; Christian Youth League.

GLORIA ANN McDONALD: FHA; Prom Decoration Committee; Distributive Education.

JAMES McDONALD: Sophomore Council; Prom Decoration Committee; Knights; Distributive Education.

JANICE FAYE McFARLAND: Girls' Chorus; All-County Chorus; FHA, Treasurer; Calliopean Club; A Cappella.

ROBERT WALTER McGOWAN: Transfer.

SHARON DALE MEADOR: PANTHIANETTE Business Manager; Y-Teens III; ICC Representative.

DAVID WESLEY MELTON

EDGAR HUGH MELTON, JR.: Classroom Assistant.

PATRICIA ANN MEREDITH: Pantherette; FBLA; Stunt Night; Minstrel Show; Variety Show; Spanish Club; Prom Decoration Committee; Y-Teens I.

PAUL WAYNE MERKEL: Football.

KATHRYN ADELE MILLER: Girls' Chorus; Y-Teens IV; Christian Youth League; Calliopean Club; THE MIKADO; A Cappella; SCROLL, Business Manager.

PHYLLIS ELIZABETH MILLER: Library Assistant; Diversified Occupations Club.

RANDOLPH GUY MOFFAT, JR.

BILLIE LEIGH MOON: THE PANTHIANETTE; Calliopean Club; Y-Teens III; Classroom Assistant; Girls' Chorus; Prom Decoration Committee; Stage Crew; One Act Plays; Dramatics Club.

BETTY LOU MOORE: Sophomore Council; Red Cross Representative; A Cappella; Hi-Lo Sharps; Classroom Assistant; Senior Council; Winter Carnival Court.

BRENDA BELLE MOORE: Girls' Chorus; Office Assistant; Physical Education Assistant; J.V. Basketball; THE MIKADO; A Cappella; Calliopean Club; Hi-Lo Sharps.

JOANNE CAROL MOORE: FHA.

PAULETTE LEIGH MOORE: Y-Teens IV; Career Night; Stunt Night; Office Assistant.

FRANKIE BERNARD MORECOCK: One Act Plays; Christmas Pageant.

BETTIE GRAY MORGAN: Girls' Chorus; Red Cross Representative; FBLA; THE MIKADO; A Cappella; All County Chorus; Y-Teens III, Secretary; Hi Lo Sharps; Stunt Night.

NANCY ANNE MORRISON: One Act Plays; Prom Decoration Committee; Majorette; THE PANTHIAN Business Staff; Stunt Night.

CHRISOULA DEE MOSS: Art Club, Vice-President; SCA Representative; Y-Teens II; Winter Carnival Court.

NOVELLA ANNE MOYER: FHA, Reporter, Secretary; Y-Teens III; Stunt Night; Diversified Occupations Club.

JACK W. MUZZY

EDITH MAE NAPIER: Y-Teens IV; Office Assistant.

RAYMOND ARCHER NEWTON, JR.: National Honor Society; Football; Baseball; J.V. Basketball; Pep Club; Christian Youth League; Stunt Night; Boys' State; Prom Decoration Committee; Winter Carnival Court; College Day; Senior Council; SCA Representative; Evaluation Guide; SCA Executive Committee; Key Club.

CHARLES ROBERT NICHOLAS: Virginia Mechanics Institute.

DENNIS RAY NICHOLS: Cross Country; Track.

MARSHALL THOMAS NICHOLS

KEITH EVANS NIEDERMAYER: Iota Mu Pi; Football; Stunt Night.

GERALD WAYNE NIXON, JR.: Football.

PATRICIA ANN NOBLE: Girls' Chorus; Career Night; Christmas Pageant.

SHARON LORRAINE NORCUTT: Red Cross Representative; FHA; Industrial Cooperative Training.

NANCY MEADE NORMAN: THE PANTHIAN Editorial Staff; Prom Decoration Committee; Stunt Night; Art Club; Girls' Chorus; THE MIKADO; Classroom Assistant; Calliopean Club, Secretary; Pep Club; SCA Representative; Y-Teens II; Keynotes, Accompanist.

MARGARET MARIE NOVAK: Industrial Cooperative Training.

STEPHEN AUGUST NOVAK: Distributive Education Club.

JAY ORVILLE OAKS, JR.: Football.

MICHAEL BERNS O'DELL.

SHIRLEY ANN OSTRANDER: Y-Teens I; Sparkettes; Prom Decoration Committee; Library Assistant.

CHARLES MASON OWEN: Track; Band.

MARY ELIZABETH PADGETTE: Spanish Club; Art Club; Y-Teens II.

JOHN WILLIAM PAGE: Track; Band.

LINDA FAYE PANNELL: FBLA; Girls' Basketball Manager; 4-H Club, Chaplain and Vice-President.

MARY GERTRUDE PAPPAS: SCA Representative; Junior Council Representative; Stunt Night; Prom Decoration Committee.

TANDY ANN PAPE: Spanish Club; Future Homemakers of America; Diversified Occupation; Industrial Cooperative Training.

LINDA HAYES PARRISH: SCA Representative; Junior Class Representative; Prom Decoration Committee; Stunt Night; Y-Teens II; French Club, President; National Honor Society; Pep Club; Classroom Assistant.

MARY RUTH PAUL: FBLA, President; Girls' Chorus.

JOANN PEACO: Sophomore Council; Y-Teens II; Sparkettes, President; Prom Decorations Committee; Gym Assistant; Stunt Night; National Honor Society; Winter Carnival Court; PANTHIANETTE Staff.

BONNIE GLEE PEATROSS: SCA Representative; Future Homemakers of America; Keynotes; Prom Decoration Committee; Stunt Night.

MARGARET ALLEN PERKINS: FHA; Red Cross Representative; Prom Decoration Committee; Student Assistant; Girls' Chorus; Minstrel Show; Christmas Pageant.

JEAN MARIE PERKINSON: Sophomore Council; Hermitage Correspondent to TIMES-DISPATCH; French Club; Prom Decoration Committee; Classroom Assistant; Y-Teens I, President; Delegate to National Conference of Christians and Jews.

ANDREW KENNETH PERKS, JR.: Prom Clean-Up Committee.

ALBERT RONALD PETERA: Stunt Night; Spanish Club; Prom Decoration Committee; Hi-Y, Secretary.

CHANNING ALLEN PFEIFFER: Stunt Night; Winter Carnival Decoration; Audio-Visual Assistant; Spanish Club; Prom Decoration Committee; Hi-Y, Treasurer.

JANE LOUISE PICKELS: Stunt Night; Prom Decoration Committee; Future Homemakers of America; Y-Teens IV, President; Christian Youth League; French Club; Classroom Assistant; PANTHIAN Editorial Staff; National Honor Society.

BETTY CARSON PITTS: Spanish Club; Classroom Assistant; Prom Decoration Committee; Keynotes; Future Teachers of America.

KATHERINE ADELAIDE PITTS: Y-Teens II, Interim Secretary; SCA Representative; Stunt Night; Sophomore Class, Vice-President; Pep Club, Historian; Junior Class, Vice-President; Delegate to SIPA; SCROLL, Co-Editor; SCA Executive Committee; National Honor Society, President; Christian Youth League, Vice-President; One-Act Plays; Winter Carnival Court; Forensics; French Club.

GAIL LEWIS POATES: FHA; Prom Decoration Committee.

CAROL JEAN PONTON: JV Cheerleader; Y-Teens II; Sparkettes; SCA Representative; Junior Class Representative; Prom "Theme" Committee Chairman; Hi-Lo's; Christian Youth League, Vice-President; SCA Convention; Varsity Cheerleader; Pep Club, President; Winter Carnival Court; Stunt Night.

CLYDE LONNIE POOLE, JR.: Panorama; Prom Decoration Committee.

FLORA DIANE POTEAT: Transfer; Y-Teens III.

JACQUELYN ELIZABETH POWELL: Y-Teens IV; Career Night; Sophomore Council; 4-H Club, President; FBLA, Parliamentarian; Prom Decoration Committee; Gym Assistant.

BETTY ANNE POWERS; FBLA; Vocational Office Training.

KENNETH RAYMOND PRICE

IRVING LEE PULLING: Assistant Light Director for One-Act Plays.

JUDITH LEE PURYEAR: FHA; Reporter for THE PANTHIANETTE; Youth Page Editor for RICHMOND NEWS LEADER; Columbia Scholastic Press Association; Exchange Editor for THE PANTHIANETTE; Member of WMBG "Teen Time;" Managing Editor for THE PANTHIANETTE.

WILLIAM ALFRED PURYEAR: SCA Representative.

JOHN THOMAS QUICK: Red Cross Representative; Band; Dixieland Band; Band Instrument Committee Chairman.

CAROLYN ELIZABETH RADER: Transfer; Debating Team.

ARLINE EVELYN RAMPE: Band; Prom Cleanup Committee.

EDWARD JARRETT RAMSEY, JR.: JV Basketball; Track; Varsity Basketball; Prom Decoration Committee; Pep Club.

LEO CROMWELL RANSONE: Track.

PHILLIP JOHN RATCLIFF: Football Manager; Football.

ROBERT WILLIAM REDFORD: HMS PINAFORE; A Cappella; Track; One-Act Plays; Band Announcer; Senior Play; Distributive Education.

SANDRA MARIE REESE: French Club; Girls' Chorus; Prom Decoration Committee; Christian Youth League.

ANNE SOUTHALL REXRODE: Classroom Assistant; Career Night Hostess.

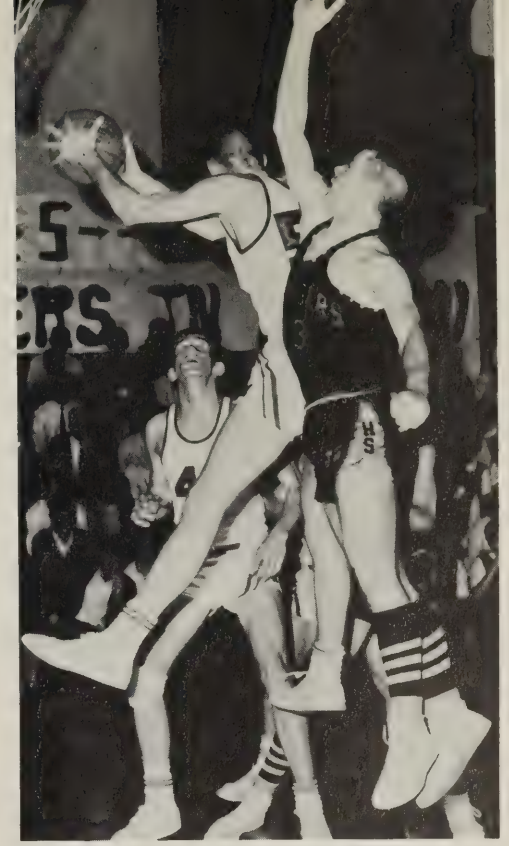

Dicky Layne rebounds against Highland Springs, while Alan Freeman watches.

CAROL BEATRICE REYNOLDS: Calliopean Club; Y-Teens IV; Stunt Night; Red Cross.

BRENDA MARIE RHODES: JV Basketball.

SANDRA GAY ROBERTS: Library Assistant; FHA.

DEBORAH DENNIS ROBISON: PANTHIAN Staff; FHA.

BETTY FRANCES ROBINSON: Stunt Night; Prom Decoration and Clean-Up Committee; Latin Club; Spanish Club; Girls' Varsity Basketball; Y-Teens II; FTA, Vice President; Red Cross Council; Classroom Assistant.

BRIAN PATTERSON ROBSON, JR.: Section Head for Sports for PANTHIAN; Cartoonist for PANTHIANETTE.

GAYLEN RAY RODGERS: Y-Teens II; Stunt Night; Red Cross Representative; Prom Decoration Committee; Pep Club.

STEPHEN ROMAN: Band.

MARTHA SUSAN ROPELEWSKI: One Act Play; French Club; Calliopean Club; Red Cross Representative; Prom Decoration Committee; Art Club; Varsity Basketball Team; SCA Representative; Art Editor of SCROLL; National Honor Society.

PATSY CAROL SATTERWHITE: Library Assistant; Career Night; Girls' Chorus.

JOHN EDWARD SCOTT III: Band; Diversified Occupation.

SUSAN BARCLAY SCHERMERHORN: Spanish Club; Y-Teens I, Historian; One-Act Plays; Library Assistant; Girls' Chorus.

GEORGE H. SCHIENER

RUDOLPH CARL SCHMIDT JR.: Dance Band; Prom Decoration Committee; Red Cross Disaster Team; Band.

ROBERT CLINTON SEAVERS: Football; Calliopean Club; Dance Band; Prom Committee.

DOROTHY ANN SEAY: Library Assistant; FBLA; Vocational Office Training.

JOHN TAYLOR SHANHOLTZ

WILLIAM CHARLES SHEPHERD

JOHN QUINTON SHEPPARD

PEGGY BROOKS SHEPPARD: Industrial Cooperative Training, Vice President.

ROBERT WAYNE SHERIDAN: Baseball; Prom Decoration Committee.

DEREK CORBET SIDDON

SCOTT ALVIN SIRLES: Band; Dance Band; Red Cross; Spanish Club; Audio-Visual Assistant.

DAVID LEE SISK: Christian Youth League; Track; Cross Country Team; Red Cross; Hootenanny; MIKADO; Prom Decoration Committee; A Cappella; Calliopean Club; One-Act Plays; Highlights; All-State Chorus; THE HOLY GRAIL; Madrigal Group; Minstrel Show.

DAVID LEIGH SMITH: Transfer; Cross Country Team.

DONALD WAYNE SMITH: Distributive Education.

RHONDA LOUISE SMITHER: Girls' Chorus; Hi-Lo's; Y-Teens II; Stunt Night; MIKADO; A Cappella; Prom Refreshment Committee; Sparkettes, Chaplain.

THOMAS MAYWOOD SNYDER

GARY LEE SPECK: Junior Class Council; Red Cross Council.

WARREN LOGAN SPILLER: Vocational Office Training.

JOHN JULIAN SPITTLE: Band; National Conference of Christians and Jews; Southern Interscholastic Press Association; Prom Decoration Committee; Spanish Club; Debating Team; THE PANTHIAN, Editor-in-Chief; Columbia Scholastic Press Association; Richmond Youth Council; WRNL —University of Richmond Scholarship Quiz.

TIMOTHY FRANCIS SPRING: Distributive Education Club.

THOMAS EARL SPROUSE

JUDY CAROLYN STAGGERS: Dramatics Club; Basketball; FHA.

DIANE PAGE STOCKMAR: SCA Representative; Prom Decoration Committee; THE PANTHIANETTE, Copy and Proof Editor; THE SCROLL, Literary Staff; Columbia Scholastic Press Association; Y-Teens I, Secretary; National Honor Society.

PATRICIA FENNER SUTTON

STEPHEN RAYMOND STAHL: THE PANTHIANETTE; Distributive Education Club.

LARRY JAMES TALLEY: SCA Representative; Junior Council; Stunt Night; Hi-Y; Cross Country; Track.

PAMELA YVONNE TAYLOR: FTA; Spanish Club; Y-Teens III.

ROBERT ANDERSON THOMAS: One-Act Plays; Christmas Pageant; Stunt Night; Festival Play; Variety Show; Minstrel Show; Sound Crew; THE MIKADO, Stage Manager; Hermitage Players, President; Prom Decoration Committee; Red Cross, Representative; National Honor Society; Classroom Assistant.

MARTHA HANN THOMPSON: J.V. Cheerleader; Sophomore Class, Secretary; Junior Class, Secretary; Pep Club; Y-Teens II, Chaplain; National Honor Society; Varsity Cheerleader; Homecoming Princess; Prom Decoration Committee; SCA, Secretary; Winter Carnival Court, Maid-of-Honor; SCA District Representative; Christian Youth League, Secretary; Stunt Night.

CHERYL ANNETTE THON: Office Assistant; THE PANTHIANETTE; Prom Decoration Committee; Y-Teens II, Secretary.

NORMA DIANE TINSLEY: FBLA; Prom Decoration Committee; Classroom Assistant.

MARY PEACO TODD: SCA, Representative, Publicity Chairman; Stunt Night; Pep Club; Prom Decoration Committee; Art Assistant; the Panther; THE SCROLL, Art Staff; Winter Carnival Court; One-Act Plays; Y-Teens II, Historian; Christian Youth League.

SUE JENNINGS TOMLINSON: Office Assistant; Red Cross Representative; Diversified Occupations Club.

CHARLES STUART TORBECK, JR.: Art Club; Christmas Pageant; Audio-Visual Assistant.

EVELYN FAY TREDWAY: F.H.A.; Prom Decoration Committee; Y-Teens III.

LINDA LEE TREDWAY: Red Cross Representative; Office Assistant; Christian Youth League.

RICHARD MICHAEL TREDWAY: Football; Classroom Assistant; Hi-Y; Prom Decoration Committee.

EDWARD NEAL TROGDON: Red Cross Representative; Career Night Prom Decoration Committee; Panorama; Hi-Y; Track; Senior Class Council; One-Act Plays.

THOMAS AVERY TYNDALL: Band; Dance Band.

VIRLINDA LEE UTLEY: Vocational Office Training

BARBARA EVELYN VAN BRUNT: 4-H Club; Y-Teens III; Spanish Club, Secretary.

WALTER JOSEPH VAN BRUNT: Cross Country.

WILLIAM TRIPLETT VAN PELT, III: Audio-Visual; PANTHIANETTE; Festival Play; Minstrel Show; Camera Club, President; Hermitage Players; Stunt Night; Photo Assistant.

ROBERT BRUCE VAUGHAN, III: S.C.A. Representative; Junior Class Treasurer; Prom Decoration Committee; Stunt Night; Football; Hi-Y, Vice-President, President; Winter Carnival Court.

JAMES MELVIN VESELY: One-Act Plays; Christmas Pageant.

GERALD WAYNE VIAL

WILLIAM RICHARD VICKERS: Prom Decoration Committee; Stunt Night; Football; Iota Mu Pi, President; Senior Class Treasurer; Winter Carnival Court; Pep Club.

MARGARET ANN WADE: Science Club; Library Assistant; F.H.A.

WILLIAM BERNARD WALKER, IV: Track.

JAMES MELVIN WALKER, JR.: Panorama; Band; Dixie Band; K.V.G.

LLOYD D. WALKER, JR.: Stunt Night; Latin Club, Treasurer, Vice-President; Debating Team; A Cappella; THE SCROLL, Art Staff; French Club; Classroom.

CAROLE NATALIE WARD

DAVID STEPHEN WARD: Key Club; Band; Football; Prom Decoration Committee.

PATRICIA LEE WARE: Keynotes, Accompanist; French Club; Calliopean Club; Prom Decoration Committee; Y-Teens I; Christmas Pageant.

DOROTHY CHRISTINE WATERMAN: Calliopean Club; Christian Youth League; Stunt Night; THE

PANTHIAN editorial staff: Hi Lo Sharps; Prom Decoration Committee; Spanish Tournament; Y-Teens II, Treasurer; Classroom Assistant; Senior Council; A Cappella; National Honor Society.

MARGARET EDITH WATSON: French Club; Y-Teens IV; Christian Youth League.

NINA FAYE WATSON: FBLA.

BEVERLY KEYSER WEBB: Transfer from J. R. Tucker High School; Y-Teens IV, Treasurer; Christian Youth League; National Honor Society.

ROSEMARY ELLEN WELLS: FHA; SCA Representative; Stunt Night; Y-Teens I; Prom Decoration Committee; Senior Council.

THOMAS EARL WHITE

BYRON WELLS WILKINSON: J.V. Basketball, Co-Captain; SCA, Vice-President; SCA Workshop at Radford College; Key Club; Prom Decoration Committee; Master of Ceremonies of Winter Carnival; Gym Assistant; Football, Co-Captain; Varsity Basketball; Head of School Republican Campaign; Winter Carnival Court; One-Act Plays.

WILLIAM DONALD WHITE: Red Cross Representative.

SHARON GREY WILBUR: Red Cross Representative; FTA; SCA Representative; Y-Teens IV; Prom Decoration Committee.

MARY JANE WILEY: J.V. Cheerleader; Y-Teens II; SCA Representative; Prom Decoration Committee, Co-chairman; Stunt Night; Junior Council; Varsity Cheerleader, Co-captain; National Honor Society; Pep Club, Historian; Homecoming Princess; Winter Carnival Court.

EVELEEN FRANCES WILDBORE: Spanish Club; Stunt Night; Spanish Tournament; Girls' Chorus; Calliopean Club; Christian Youth League; Y-Teens IV; Classroom Assistant.

JERRY LYNN WILHOIT: Industrial Cooperative Training.

CHARLEEN BING WILLIAMS: FBLA; Art Club.

KENNETH EDWARD WILLIAMS: Track.

PATRICIA BRANNAN WILLS: FBLA, Secretary.

PATRICIA MARY WILLS: Pep Club, Y-Teens IV; Stunt Night; Prom Decoration Committee; Calliopean Club; Christian Youth League; THE PANTHIANETTE.

DOROTHY ELLEN WILSON: Girls' Chorus; Prom Decoration Committee; FBLA; Gym Assistant.

JOAN CHRISTINE WILSON: Y-Teens III.

PAULA JEAN WILTSHIRE: Girls Chorus; Y-Teens I; Sparkettes; Pep Club; Prom Decoration Committee; Stunt Night; Red Cross Representative; Classroom Assistant; Winter Carnival Court.

ROBERT ANDREW WILTSHIRE: Sophomore Class, President; SCA Representative; J.V. Basketball; Track; Junior Class, President; Key Club, Vice-President, President; Boys' State; Senior Class, President; National Honor Society, Treasurer; Football, Co-captain; Winter Carnival Court.

JOYCE BRENDA WINTER: SCA Representative; THE PANTHIANETTE; Red Cross, Secretary; Library Assistant; Sparkettes, Secretary; Gym Assistant.

HOLLY JEAN WOODFORD: Girls' Chorus; 4-H Club; French Club; Library Assistant; Y-Teens IV; Prom Decoration Committee; FTA; Christian Youth League; Classroom Assistant.

WILLIAM MICHAEL WOODY: Distributive Education Club; Track.

ROYCE WOODSON WOOLFOLK, JR.: J.V. Basketball; Track; SCA Representative; Football; Hi-Y; Stunt Night.

PATRICIA LEE WOYCHAK: Spanish Club; Red Cross Representative; Y-Teens III; Prom Decoration Committee; Stunt Night; Classroom Assistant.

DONALD WAYNE WRIGHT: Prom Decoration Committee.

LINDA EVELYN WRIGHT: Y-Teens IV; Stunt Night; Girls' Chorus; Prom Decoration Committee.

Chris Evans watches intently during a J.V. Basketball game.

Lunging down the court, By Wilkinson aids the Panthers along the path of victory.

Index

A

Abernathy, R. F. 36, 122, 161
A. Cappella, 172
Adams, B. J. 84, 166
Adams, B. S. 84
Adams, D. L. 72, 142, 146, 151
Adams, P. M. 84
Adams, P. A. 36
Adams, P. A. 36, 166
Agee, J. A. 36, 130, 137, 145
Ahern, J. A. 84
Allen, B. F. 21, 72, 169, 172
Allen, C. C. 72, 140
Allison, P. F. 72, 167, 172
Altorelli, R. A. 36, 139, 140
Alvis, N. L. 72
Ames, Mrs. 20, 157
Ammerman, Mrs. 23, 144, 153, 164
Anderson, B. J. 84
Anderson, C. J. 36, 143, 167
Anderson, G. B. 36
Anderson, L. C. 72, 164
Andrews, C. B. 36, 128, 142, 166
Andrews, E. C. 72
Angel, R. M. 36, 104, 106, 130, 144
Anis, L. B. 72
Anthony, L. M. 36, 139, 140
Anthony, R. C. 168, 173
Arbogast, A. V. 72, 166
Archibeque, A. P. 36
Armstrong, J. 84
Armstrong, J. L. 36, 166
Arnold, S. D. 84
Asbury, C. A. 84
Ashworth, D. D. 37, 142, 150, 165, 166
Atack, R. M. 84, 147
Atkinson, J. M. 72, 162
Atkinson, K. E. 37
Austiun, F. E. 72
Ayers, J. W. 84

B

Babcock, E. A. 84
Babcock, E. C. 37, 164, 166
Babcock, J. C. 72
Babcock, W. L. 37
Bagby, B. D. 37, 162
Bagby, T. L. 37, 71, 130, 137, 144, 153, 162
Bailey, B. M. 37
Bailey, D. E. 72
Bailey, D. S. 72
Bailey, W. L. 84, 108
Baker, C. W. 37, 98, 131
Baldacci, H. R. 72
Ball, A. C. 143
Ball, E. V. 37, 143, 148, 161, 169, 171, 173
Ballou, Lee 84
Band, 174-175
Banton, M. C. 84
Banton, M. L. 84, 149
Banton, R. M. 37
Banton, V. M. 37, 149
Barber, R. M. 84
Barker, D. L. 37, 163
Barner, R. W. 72
Barnes, C. T. 84
Barnes, W. L. 3 8
Barnes, L. A. 84
Barnes, W. L. 38
Barnett, W. L. 31, 84
Barns, N. 84
Barrows, B. P. 38, 162
Bartrug, M. E. 38
Bartrug, S. B. 72
Bass, C. S. 72, 142, 150, 161, 164
Bass, D. E. 84, 108
Bass, G. J. 72, 162
Bass, L. R. 38, 139, 166
Bass, Mrs. 24, 149
Bastian, S. 38, 139, 130
Bates, M. L. 84
Baughan, I. C. 72
Baughan, J A. 149, 137, 171
Bay, M. L. 162
Beach, Mr. 26, 175
Bell, J. E. 84, 149
Bell, N. F. D. 84, 149, 174
Bellbaum, B. L. 84
Bellbaum, J. M. 162
Benedict, Miss 29
Bennett, Miss 28
Berger, B. E. 40, 126, 146
Bernardini, F. C. 84
Berry, M. L. 84, 167, 174
Berry, P. A. 162
Bersch, D. A. 38
Bersch, M. E. 142, 72
Biggar, T. L. 38, 147, 149
Binns, E. E. 26, 38, 167, 169, 172
Binns, Mrs. 18, 153
Bishop, A. L. 38
Blake, F. A. 38, 71, 98, 125, 131, 138, 146
Blake, J. B. 84
Blanchard, J. R. 72
Bliss, M. T. 72, 159
Blue, B. F. 84, 159, 167
Bluford, B. A. 72
Blunt, M. A. 26, 38, 166, 169, 171, 172
Blythe, W. D. 38, 154
Bode, R. A. 39
Bolden, D. H. 39
Bolden, K. F. 39, 149
Bonds, W. S. 39
Booker, Mr. 27, 162
Boschem, M. B. 39
Bourne, K. W. 84
Bowen, D. H. 39, 143, 151, 164, 166
Bowles, M. 39
Bowling, S. D. 84, 150
Bowman, L. R. 84
Bowyer, P. J. 84
Boyd, P. E. 72, 162
Boyles, J. E. 39, 172
Boy's and Girl's State, 152
Bracken, L. W. 39, 162
Bradshaw, B. E. 72, 141, 148 149, 151
Branch, P. A. 84
Brauer, J. P. 84
Brauns, B. A. 39, 71, 130, 139, 140
Brezee, L. H. 84, 151
Briggs, Mr. 27, 163
Brinson, Miss 23, 138
Brittle, S. J. 39, 172
Broach, S. L. 39
Broaddus, K. S. 83, 72, 106, 138, 137, 145
Brockenbrough, J. C. 84, 99
Brockenbrough, N. J. 84, 120
Broughton, R. J. 72, 174
Broughton, W. J. 174
Brown, D. G. 72, 146
Brown, M. C. 72, 173
Brown, P. J. 72, 172
Brown, P. 40, 139, 140
Brown, P. L. 40, 137, 142, 155, 161, 163
Brown, S. E. 40
Brown, T. W. 99, 84
Brun, M. P. A. 40
Bryant, B. 40, 28, 165
Bryant, S. E. 72, 146, 167
Brydon, Mr. 18
Buchanan, G. L. 40
Buchanan, K. S. 84
Buchanan, L. G. 85, 147
Buckingham, S. C. 85, 144
Buenger, M. A. 85, 143, 169, 170
Bugnar, J. P. 85, 147
Burnett, J. 72, 140
Burnett, J. C. 72, 139
Burnette, L. K. 40, 169, 172
Burnette, M. S. 40
Burruss, E. W. 85
Burton, H. G. 73
Burton, J. M. 40, 164, 166
Burton, M. E. 73
Butler, A. R. 73, 163, 166
Butterworth, T. R. 73
Byerly, C. D. 166
Byrd, B. L. 40, 154, 167

C

Cabaniss, D. J. 40, 165, 166
Call, C. M. 85
Call, D. A. 85, 174
Call, L. D. 73, 168
Call, R. C. 73
Calliopena Club 169
Camera Club, 155
Canipe, R. R. 41, 139, 140, 170
Canning, G. R. 85
Cardoza, A. W. 73
Carlisle, R. L. 41
Carmine, R. M. 85
Carnahan, L. E. 85, 173
Carr, W. S. 85
Carrier, B. F. 85, 150, 156
Carson, B. R. 99
Carson, G. C. 85, 173
Carter, J. C. 73, 142, 155 156, 172
Casey, C. G. 41
Casey, R. J. 149, 85
Castelvecchi, F. 73
Catasus, A. T. 85, 142, 148, 150
Catlett, N. B. 85
Cauble, G. H. 85
Chaffman, K. A. 85, 167
Chalkey, R. C. 85
Challis, A. D. 73
Chambliss, H. W. 85
Chandler, H. S. 41, 126, 148, 167
Chandler, W. B. 85
Chandler, V. A. 41
Chaplin, J. G. 41, 145
Chapman, R. S. 73, 98, 146
Charles, L. K. 73, 140
Cheatham, R. G. 85
Cheerleaders, 114-115
Chesnut, B. L. 85
Chewning, B. S. 85
Chiappa, L. M. 73
Chick, S. H. 41
Childress, H. B. 73, 149
Chisholm, W. N. 85
C. Y. L. 148
Clark, B. G. 85, 149
Clark, D. F. 98, 41
Clark, S. F. 73, 150, 151, 159
Clarke, B. W. 85
Clarke, F. G. 73, 142, 151
Clarke, J. R. 41
Clarke, L. F. 73, 155
Clayman, T. C. 73, 154, 164
Clayton, N. F. 41
Clement, E. H. 85
Clements, J. H. 85
Clements, Miss 23
Clinic Assistants, 168
Coats, J. H. 40
Cobb, C. M. 85
Cobb, R. L. 162
Cochran, J. C. 41
Cochran, W. R. 85
Cochrane, C. M. 151
Cogle, F. L. 73, 143, 149, 164
Cohn, J. W. 85
Colbert, N. R. 73, 83
Cole, Mrs. 17
Coleman, J. A. 42, 98, 146
Collier, C. A. 42
Collier, J. W. 73, 83, 98, 106, 137, 145
Collison, S. L. 85
Columbia Delegates, 155
Colvin, J. J. 73
Conaway, Miss 26, 169, 172 173
Cook, R. W. 85, 174, 171
Cook, S. C. 85
Cooper, W. R. 42
Cope, P. W. 19, 42, 148, 172
Copley, B. S. 85, 148, 150
Copple, B. L. 42, 71, 129, 131, 141, 148, 152, 153, 164, 169, 166, 170, 172
Corker, F. L. 85
Cornett, E. W. 73
Cornett, K. M. 85
Cosby, G. F. 42, 114, 138, 141, 148
Cowan, Mrs. 29
Cowardin, R. C. 73, 145
Cox, C. S. 85
Cox, F. B. 73
Cox, J. C. 73, 98
Cox, N. I. 73, 167
Craig, E. G. 73
Crance, N. S. 85
Cranford, Mrs. 17
Crawford, V. G. 42, 122, 150, 165, 166
Crawley, M. 73
Creery, I. R. 85, 98
Creery, W. L. 73
Crew, L. S. 42, 115, 120, 122, 124, 130, 137, 138, 148, 153, 141
Crisp, B. F. 85
Crone, D. W. 42
Cross Country Team, 110-111
Cross, M. J. 73, 162
Cross, R. M. 86, 99
Crotzer, P. G. 42, 169
Crumpton, L. D. 42, 141
Cullinan, L. J. 73
Cullinan, S. J 86
Cumbia, L. D. 42, 142, 163
Cummings, L. A. 86, 133
Cummings, R. E. 86, 98
Curlee, B. H. 73
Curlee, P. A. 73
Curtler, C. S. 73
Custis, E. M. 74
Cuvanon, Mr. 31

D

Darden, R. G. 146
Darg, P. A. 152, 43
Dancy, Mrs. 20, 142
Danhania, J. M. 74, 145
Daniel, R. E. 86
Daniels, J. A. 86, 147
David, T. E. 74, 83
Davidson, F. T. 43, 146, 162
Davidson, L. L. 83, 74, 138, 139, 166
Davis, A. W. 86
Davis, Mrs. 18
Davis, D. C. 43, 147, 159
Davis, F. N. 74
Davis, R. D. 43
Davis, T. F. 43
Dawson, H. B. 43
Dawson, J. C. 74, 106, 137, 145, 149
Dawson, P. A. 74
D. E., 162
Dean, C. T. 43, 71, 138, 130, 145, 152
Dean, P. G. 74
Dean, S. D. 43, 140, 155, 158, 169, 170
Deason, M. B. 74, 169, 173
Debating Team, 154
Delano, Miss 20
DeLuke, A. P. 43
Delvecchio, M. K. 86
Denton, G. M. 74
Denton, J. A. 43, 143
Depew, J. E. 74
Dibble, A. R. 43, 122, 142, 151, 165
Dibble, W. B. 151
Dickerson, J. 74, 173
Dickert, B. S. 86, 142, 148
Dickert, T. L. 74, 144
Dickson, C. T. 86
Dimensions, 171
Dix, A. L. 74
Dix, D. C. 86, 147
Dlaine, C. D. 86
Dobbins, R. D. 74, 143
Dodd, G. F. 44, 146, 162
Dohn, M. F. 74
Donahoe, J. L. 86
Donahue, C. G. 44, 163, 166
Dorsett, M. K. 18, 86, 113, 118, 149
Douel, D. L. 86
Dowdy, D. D. 74, 151
Dowell, M. E. 44, 146, 162
Downer, D. S. 74
Drake, S. J. 44
Drinkwater, L. R. 86
Drudge, S. R. 44, 146
Drumheller, Mrs. 24, 141, 151
Dudley, Mr. 23
Dufour, L. S. 86
Duke, C W. 74, 83, 138
Duke, J. J. 44
Duke, Miss 27, 142
Duke, M. D. 74, 138, 141, 151
Dunn, B. S. 86
DuPriest, J. E. 74, 149
Dunvain, J. G. 44, 142, 166, 170, 172
DuVal, R. C. 44, 106, 130, 136, 144, 148, 152, 153
Dwyer, Mr. 22

E

Eades, C. H. 44, 71, 98, 131, 145
Eade, N. C
Eades, N. C. 86
Eagle, J. T. 86
Earley, D. 74, 111, 25, 138, 139, 145, 149
Earnest, Miss 23, 153
Earnhardt, J. L. 74
East, J. 74, 141, 147, 169
Easton, L. C. 44, 140
Eaton, W. L. 86, 147
Ebright, J. L. 24, 44, 142, 153, 155, 156, 157, 164
Eddins, J. B. 44
Eddins, T. 74
Edwards, A. L. 86
Edwards, C. L. 45, 86, 152
Edwards, C. L. 162
Edwards, M. K. 74, 150, 169, 170, 172
Edwards, N. L. 74
Edwards, J. W. 74
Edwards, R. G. 86
Edwards, R. L. 45
Eggleston, J. E. 165, 45
Elam, S. E. 74, 166
Ellis, B. D. 74, 154, 166
Ellis, K. A. 86, 137, 141, 148
Ellis, L. D. 45, 143, 147, 151, 166, 169, 170, 172
Ellsworth, L. S. 45
Ellsworth, M. L. 86, 112, 118
Ellsworth, R. H. 86, 137, 148, 155, 161
Enos, D. L. 74
Enroughty, J. H. 45, 161
Estep D. S. 74
Eudailey, B. S. 45, 150, 166
Eure, T. M. 45, 146
Evans, C. M. 86
Evans, J. E. 74, 165
Evans, J. C. 86, 108
Evans, R. H. 86
Everett, Mrs. 14, 20, 15, 157

F

Falconer, J. A. 45, 143
Falconer, R. S. 45, 174
Farish, A. E. 45, 114, 120, 131, 132, 137, 139, 141
Farmer, R. L. 74, 151
Farthing, D. W. 74
Fazzi, V. C.
F.B.L.A., 163
Ferguson, B. L. 75, 125, 153, 167, 172, 174, 176, 177
Ferguson, H. E. 45, 71, 131, 138, 143, 148
Ferguson, W. F. 46
Ferguson, W. H. 86
Fergusson, F. F. 86
Fergusson, H. S. 86
Ferneyhough, C. J. 86
F. H. A., 165
Fields, P. E. 46, 142, 163
Fields, S. A. 46
Fields, T. W. 86
Filer, R. F. 46
Fishback, Mrs. 19
Fitzgerald, B. L. 75, 121, 139 139
Fitzgerald, M. A. 86
Fletcher, R. P. 86
Fletctler, W. N. 75
Foard, A. E. 46
Fogg, D. G. 86, 149
Football, 98, 99, 100, 101, 102, 103
Ford, C. E. 28, 75, 98, 136, 144, 153
Ford, L. A. 86
Ford, N. L. 87
Ford, W. C. 86, 108
Foss, L. D. 46
Foster, B. C. 87
Foster, K. K. 75, 147, 149, 159
Foster, N. J. 87, 148, 166
Frank, F. M. 46, 137, 143, 150, 160, 172
Frayser, T. E. 75, 167
Frazier, C. R. 75
Frederick, D. 75
Freedell, S. L. 46
Freeman, A. D. 46, 104, 106, 107, 20, 130, 146, 167
French Club, 151
Fritz, Mr. 99, 29
F. T. A., 164
Fuller, R. A. 46, 167, 171, 174

G

Ganzert, S. G. 75, 99
Gardner, J. D. 46, 172
Garner, E. 75, 98, 146
Garnett, H. C. 75, 174
Gary, J. W. 87, 147
Gentry, W. D. 46, 162
George, C. R. 47, 145
George, F. E. 87
George, R. F. 75
Georges, T. N. 47, 98, 130, 137
Gerlac, E. M. 87
Gibson, L. L. 87
Giedd, K. P. 47, 98, 159
Gill, C. F. 87
Girls Basketball, 109
Girls Chorus, 173
Glass, B. L. 75, 166
Glenn, P. E. 75
Goff, Mrs. 17
Goff, G. R. 47
Goff, M. G. 75
Goff, V. T. 47, 162
Golden, P. C. 75, 151, 166
Goldsmith, D. R. 87
Goodlow, Mr. 16, 137
Goodman, D. A. 87
Goodman, G. S. 47
Goodman, G. C. 47, 131, 146
Goodman, R. M. 87
Gordon, H. E. 47, 128, 129, 141, 156, 166
Gowen, W. C. 87
Grainger, D. V. 47, 147, 173
Granger, G. A. 87, 121, 140
Gray, J. A. 87
Gray, Mr. 29, 99, 108
Green, B. L. 75, 140, 166
Greene, L. E. 75, 151
Gregory, B. F. 87, 147
Gregory, D. D. 47
Greve, J. E. 47
Griffin, B. G. 87, 167
Griffin, P. A. 47, 71, 147, 166, 171
Griggs, Mr. 19
Grissom, D. A. 87
Grissom, L. M. 87, 167
Grissom, V. A. 87, 174
Groover, C. A. 87
Grubbs, H. W. 87, 98
Grubbs, Mrs. 20
Grubbs, K. W. 75, 99
Grubbs, M. E. 48, 143, 148, 149, 161, 172
Guin, W. S. R. 48
Guinn, B. 87
Guthrie, P. M. 31, 48, 146
Guyton, A. J. 87
Guyton, M. L. 48, 141, 151, 164, 166, 169, 172

H

Hackett, Mrs. 28, 165
Hagen, G. L. 48, 144
Hall, Mrs. 17
Hall, H. T. 48
Hall, J. E. 75, 161, 165
Hall, L. A. 48
Hall, R. M. 87
Hall, W. R. 21, 48, 144
Halsey, L. S. 22, 75, 142, 147, 166
Hammer, S. F. 75, 137, 139, 140, 167
Hammock, B. E. 87, 167
Hampton, J. R. 87
Hancock, D. F. 48, 142
Hansen, S. L. 48, 163
Harding, B. N. 48
Harler, J. A. 144, 48
Harmon, L. M. 49
Harper, L. S. 87, 148
Harris, B. F. 75
Harris, E. A. 75, 172
Harris, E. H. 75
Harris, G. D. 87
Harris, K. B. 49
Harris, S. L. 49, 173
Harrison, Miss 20, 155
Hart, J. A. 87, 108
Hartley, J. N. 87
Harvey, K. W. 49, 162
Harvey, M. L. 75, 151
Hassler, D. W. 87
Hawks, H. W. 87
Hawley, B. S. 87, 112, 137, 138, 141, 148
Hawley, D. L. 49, 98, 131, 133, 136, 145, 148
Hayden, W. H. 75
Hayes, F. I. 75
Haynes, B. W. 87
Heath, J. L. 75
Hedberg, N. J. 87
Hedberg, P. A. 87, 149
Hedgepeth, N. F. 49, 143
Hedley, H. H. 75, 83, 98, 137, 144
Heflebower, P. 87
Hegamyer, E. A. 87
Heisler, R. G. 75
Heit, J. L. 49, 167, 172
Hendrick, J. 75
Hendrick, N. J. 49, 147, 154, 160, 169, 172, 164
Henley, K. L. 49, 167, 166, 168
Henry, Mrs. 27
Hepler, W. D. 87
Herman, T. L. 87
Herman, T. W. 87, 174
Hermitage Players, 152
Hernden, G. W. 75, 137, 145
Herring, A. J. 49
Herring, S. L. 49
Hicks, B. S. 88
Hicks, C. A. 87
Hicks, F. T. 30, 49, 144
Hicks, H. U. 75, 106
Hicks, J. L. 50, 137
Hicks, M. L. 50, 162
Hicks, M. E. 88, 148, 163
Hicks, T. W. 50
Highlights, 171
Hilbush, L. A. 88, 174, 176, 177
Hill, D. C. 76
Hill, R. L. 88
Hill, S. G. 76

Hi Los, 170
Hirschberg, J. F. 76
Hi-Y, 145
Hobart, D. B. 50
Hobbs, W. D. 28, 76
Hobson, S. M. 50, 71, 137, 142, 164, 166
Hodge, R. L. 50
Hodges, S. A. 76, 142, 165
Hodgson, V. L. 76, 83, 139
Hoens, R. L. 88
Hoffmann, R. W. 76
Hoffmann, T. P. 76, 141
Hogue, C. D. 76
Holcomb, W. L. 50
Holder, G. J. 76
Holder, L. R. 76
Hollins, R. P. 88
Holm, M. M. 76, 146
Holt, W. A. 50
Holton, F. C. 88
Homza, M. E. 76, 149, 151
Hopkins, Mr. 23, 154
Horner, M. A. 76
Horning, J. A. 76, 172
Houff, Miss 23
Houston, J. M. 76, 147, 149
Howard, J. S. 50, 122, 139, 140
Howell, Miss 28, 165
Hubbard, C. V. 50, 147
Hubbard, H. R. 88, 143
Hudgins, S. 76
Hudson, D. M. 76
Hudson, R. L. 50, 133, 144, 174
Huffman, Mr. 27, 153
Humphrey, J. 88
Humphries, Mrs. 30, 158
Hunt, C. R. 88
Hunt, Mr. 31
Hunter, G. W. 88, 153
Hunter, J. F. 50, 129, 137, 139, 140, 147
Hunter, J. M. 24, 51, 143, 151, 161
Hurt, R. A. 51, 174
Hyatt, M. A. 76

I

I. C. T., 162
Irby, W. F. 76, 138, 144
Isbell, C. W. 76, 98, 146
Isenberg, B. S. 88
Isénberg, V. A. 51, 149, 152

J

Jacobs, J. R. 51, 138, 141, 166, 169, 170, 172, 173
Jacobs, P. A. 76, 133
James, K. L. 88, 143
James, R. B. 76, 172, 174
James, Miss 18, 139
James, S. L. 88, 113, 141
Jarrett, Mr. 20, 158
Jarvis, R. C. 76
Jenkins, K. L. 51, 171, 174
Jenkins, M. Y. 76, 174
Jenkins, W. E. 76, 171
Jensen, J. A. 51, 143
Jensen, J. B. 51
Jerpe, B. L. 76
Jessup, J. E. 162, 167
Jessup, J. G. 76
Jewell, D. T. 76, 162
Jewell, E. G. 88, 142
Jewell, J. F. 51, 162
Jinkins, B. S. 76, 143
Johnson, C. L. 76, 163
Johnson, D. M. 51
Johnson, D. A. 76
Johnson, G. R. 76, 83, 140
Johnson, J. Y. 88
Johnson, J. M. 88, 173
Johnson, L. A. 88, 150, 167
Johnson, P. E. 51
Johnson, Mr. 23, 132, 152
Johnson, R. A. 76
Jolly, Mrs. 20, 143, 153, 155, 164
Jones, C. L. 51, 71, 138, 141, 148, 153, 155, 158
Jones, E. A. 76, 167
Jones, E. A. 145
Jones, Mrs. 20
Jones, G. R. 99
Jones, K. A. 88
Jones, L. A. 88, 173
Jones, L. G. 88, 172
Jones, L. L. 88, 112, 121, 137
Jones, L. M. 51, 141, 143, 154, 160, 166
Jones, N. E. 76, 115, 138
Jones, P. G. 76, 151
Jones, R. E. 88
Jones, S. M. 52, 139
Jones, S. E. 76
Jones, T. J. 88
Jordon, L. L. 77, 83, 151, 155, 161, 169
Junior Varsity Basketball, 108
Junior Varsity Cheerleaders, 112-113

K

Keeton, Mr. 18, 99
Keffer, E. L. 52
Keller, L. A. 77
Kellerher, D. F. 52
Kelley, E. L. 88, 108
Kelley, S. C. 88
Kelly, Miss 20, 71
Kennedy, J. R. 52, 144
Kennedy, J. M. 77
Kennedy, N. L. 88
Kersey, Mrs. 24
Key Club 125, 144
Keynotes, 170
Kibler, J. W. 88, 147, 148, 149
Kibler, L. B. 52, 114, 131, 138, 152
Kibler, P. E. 88, 137
Kidd, P. G. 77
Kirkwood, M. D. 52, 149, 167
Kitchen, C. L. 77
Kleveshal, W. A. 52
Knight, E. V. 88
Knights, 146
Knox, L. W. 77
Kolcum, V. B. 88, 147, 148
Koslow, P. A. 77
Kramer, C. G. 88
Krebbs, J. E. 52, 144, 174
Krueger, J. W. 52
Kuhl, H. E. 88

L

Ladd, J. G. 77, 98
Lamb, H. 77, 162
Landers, T. A. 77, 171, 174
Lane, A. L. 88
Lane, J. A. 52, 162
Laneaue, T. W. 88
Laphew, B. L. 52, 137, 140, 166
Latin Club, 149
Lauterback, M. L. 52, 119, 120, 131, 139, 152, 166
LaVier, R. H. 53, 162
Layell, M. V. 88, 149
Layhne, R. L. 53, 106, 107 144
Layne, R. T. 53, 147, 167
Lazenby, C. L. 88
Leadbetter, S. A. 53
League, M. Y. 88, 113, 137, 150
Ledford, S. C. 53, 162
Lee, S. F. 53
Lefon, C. C. 53, 145
Lehman, L. A. 77
Leigers, G. A. 53, 171
Lester, G. E. 53, 125, 130, 137, 141, 161
Lester, D. E. 88
Lester, J. 53
Lewis, Mr. 27
Lewis, D. F. 77
Lewis, R. R. 53, 162
Lickey, S. E. 53
Lilly, S. K. 54, 71, 155, 161, 165, 166
Lindsey, J. L. 88
Lindsey, L. T. 77, 98, 126, 127, 146
Link, T. L. 77, 174
Lipscomb, L. H. 77
Lipscomb, W. E. 54
Lipscomb, J. E. 54
Liverman, S. G. 77
Lloyd, R. W. 77
Lollo, F. J. 54
Long, J. E. 89, 137
Long, L. B. 54, 98, 127, 138, 146
Long, M. S. 77, 83, 139, 140, 161
Love, G. E. 89
Loving, N. J. 112
Loving, W. A. 54
Lowry, H. C. 89, 108
Lowry, M. T. 89
Lucas, B. L. 89
Lucas, P. M. 77, 166
Lucas, W. L. 104, 77
Luck, N. D. 77, 138, 141, 148
Luck, T. W. 54, 127, 146
Luck, T. F. 54
Lunde, H. D. 54, 98, 146
Lutz, D. L. 89, 108
Lynch, B. J. 54, 147, 163, 166 166
Lynch, G. P. 54, 77, 149, 171
Lyne, M. B. 77
Lyon, J. E. 54
Lyons, T. E. 54, 174

M

Mac Kenzie, S. D. 89
Mackey, A. B. 77
Madison, R. L. 89
Magee, J. L. 77, 83, 139, 140, 166
Mahon, V. L. 89
Major, M. R. 30, 55, 155, 161
Majorettes, 176, 177
Malatin, R. M. 55, 166
Manuel, T. G. 77
Mann, B. J. 55, 162
Manning, T. B. 89
Manning, R. L. 77
Manuley, B. C. 89
Marcuson, W. H. 89
Marklann, J. F. 77
Marks, F. D. 55, 163, 166
Marks, M. H. 77
Marks, R. L. 55
Marsh, D. A. 77
Marshall, J. E. 55
Martin, F. D. 89
Martin, K. A. 89, 158
Martin, T. R. 55, 171
Mason, M. E. 77, 147
Mason, P. A. 89, 150, 167
Mason, S. J. 89
Mathews, M. B. 89
Matthews, G. W. 55
Matthews, J. G. 77, 162
Matthews, M. M. 89
Maxey, W. S. 89, 151, 108
Mayo, D. J. 89, 168
Maughan, R. L. 55, 98, 130, 137, 144, 148
McAlexander, Mr. 19, 106, 107
McCants, M. J. 78
McClammy, G. E. 89, 108
McCloud, K. L. 89, 140
McCarty, P. A. 77, 143, 147, 164
McDonald, G. A. 55, 162, 165
McDonald, J. 55, 146, 162
McDowell, J. W. 78
McFadden, M. G. 89, 141, 165
McFarland, J. F. 55, 122, 165, 166, 169, 172
McGeogre, L. D. 89
McGowan, R. W. 56
McIntosh, A. L. 89, 147, 151, 171
McKay, E. C. 78, 137, 141, 173
McKinney, J. M. 78
McMillan, A. G. 89
McRae, S. A. 78, 167
Meade, N. J. 78
Meador, S. D. 56, 142, 159
Meitz, J. J. 78
Melton, D. W. 56
Melton, E. H. 56, 166
Melton, K. W. 78
Meredith, A. 56, 140
Meredith, L. L. 89, 148
Meredith, M. M. 89
Merkel, W. K. 56
Meyer, M. K. 89, 150, 163
Michale, D. G. 89
Michale, S. K. 78, 142, 151
Miles, G. 78, 98, 146
Miller, C. D. 89, 158
Miller, J. E. 78, 149, 169, 172
Miller, K. A. 17, 56, 143, 156, 157, 169, 172
Miller, L. D. 78
Miller, L. M. 89
Miller, P. 56, 162
Millington, D. J. 78, 145
Mills, J. A. 78, 83
Mills, L. A. 19, 89, 98
Mitchell, J. E. 78
Mitchell, J. C. 78
Mitchell, L. C. 89
Mitchell, M. J. 89
Mitchell, S. D. 78
Moesta, C. K. 56, 162
Moffat, R. G. 56
Montgomery, D. R. 78, 140
Moody, R. E. 89, 108
Moore, B. L. 56, 71, 130, 166, 170

Moore, B. B. 57, 166, 169, 172
Moore, D. W. 57, 162
Moore, D. D. 89
Moore, G. L. 78, 104, 145
Moore, J. C. 57
Moore, J. H. 25, 89, 151
Moore, P. L. 57, 143, 166
Moore, R. N. 78, 146
Morecock, D. J. 89
Morecock, F. B. 127
Morgan, B. G. 57, 142, 170, 172
Morgan, J. E. 90, 108
Morgan, N. E. 78
Morris, B. A. 90, 149, 156
Morrison, N. A. 57, 161, 174, 176, 177
Morton, C. M. 78, 165, 173
Morton, S. G. 90
Moss, C. D. 57, 130, 137, 141, 166
Mowbray, B. C. 90, 143, 151
Moyer, N. A. 57
Muluvany, R. K. 78
Mull, B. H. 57
Mullins, S. F. 78, 143
Mullins, W. A. 90
Mundy, J. M. 78, 155
Murdock, N. E. 78, 141, 156
Murphy, S. A. 78
Myers, B. L. 90, 166

N

Napier, E. M. 57, 143, 166
Napier, L. R. 78
Nash, K. C. 78
N.H.S., 153
Newcomb, A. C. 78
Newton, M. A. 78
Newton, R. A. 57, 71, 98, 131, 137, 138, 144, 152
Newton, V. C. 78, 99
Nicholas, C. R. 57
Nicholas, J. D. 90, 149, 172
Nicholas, S. W. 78, 106, 149
Nicholas, W. H. 58
Nichols, D. R. 58
Nichols, M. T. 58
Nichols, N. V. 79, 149, 166
Nicholson, W. T. 90
Niedermayer, K. 58, 98, 146
Niedermayer, L. 79
Nixon, G. W. 58
Noble, P. A. 58, 173
Norcutt, S. L. 58, 162
Norcutt, Y. 79
Norman, N. M. 58, 138, 141, 169, 170
Novak, S. A. 58, 162
Norwood, J. C. 58
Nowell, L. P. 79, 90
Novak, M. M. 58, 162
Novak, S. A. 58, 162
Nuckols, G. W. 90, 171, 174
Nuckols, K. F. 90, 172
Nuckols, R. 79

O

Oakley, D. S. 79, 143, 148, 151
Oaks, J. O. 58, 99, 127
O'Brien, L. S. 90
O'Bryant, Mrs. 170
Ogburn, B. K. 90
Oliver, D. G. 79, 166
Oliver, L. L. 79, 150
Ostrander, S. A. 59, 139, 140
Overman, F. F. 90, 99
Overton, R. E. 90, 150, 173
Owen, C. M. 59
Owen, D. M. 90
Owen, J. B. 90
Owens, L. R. 79

P

Pace, M. H. 90
Padgett, C. A. 90, 149
Padgette, M. E. 59
Page, J. W. 59, 162
Pannell, L. F. 59, 163
Panthian 161, 160
Panthianette, 158, 159
Pape, T. A. 59, 162
Pappas, M. G. 59
Parkham, D. L. 90
Park, M. G. 90, 140, 147
Parker, Miss 25
Parrish, J. D. 26, 90, 174
Parrish, L. H. 59, 24, 138, 141, 148, 166
Patch, J. E. 79
Patton, J. K. 90, 174
Paul, M. R. 163
Pavy, B. J. 158
Paxton, L. H. 90, 137
Payne, C. B. 90, 99
Payne, W. V. 79
Peaco, J. A. 59, 131, 139
Peatcoss, B. G. 59, 166, 170
Penley, M. A. 90
Pep Club, 138
Perkins, L. D. 90
Perkins, J. A. 22, 79, 114, 121, 139
Perkins, M. A. 59, 147, 173
Perkinson, J. M. 60, 140, 161
Perks, A. K. 60
Perry, M.E. 79, 164, 169, 173
Petera, A. R. 59, 145
Peters, A. L. 79, 142, 150, 161
Pettie, H. B. 90
Pfeiffer, C. A. 60, 145, 167
Pfitzner, C. B. 79, 98, 145
Phaup, W. C. 90
Phillips, B. G. 90
Phillips, C. C. 90
Phillips, D. W. 90
Phillips, P. J. 79
Pickels, D. L. 90, 148, 151, 172, 173
Pickels, J. L. 60, 143, 143, 151, 161, 166
Pike, C. E. 79, 144
Pinney, B. D. 79, 172, 174, 176, 177
Pittman, G. D. 90, 108
Pitts, B. C. 60, 164, 166, 170
Pitts, K. A. 60, 17, 130, 137, 138, 141, 148, 151, 153, 156, 157, 155
Pitts, N. L. 79, 114, 138, 141, 148
Pleasant, C. E. 79
Plunkett, J. M. 79
Poates, G. L. 60
Poates, J. E. 79, 174, 176, 177
Poates, J. L. 90, 166
Poburlca, H. W. 90
Poe, J. G. 79
Ponton, C. J. 60, 114, 138, 137, 141, 139, 131, 153, 148
Poole, C. L. 60
Poteat, F. D. 60, 142
Powell, C. G. 90, 113, 118
Powell, D. A. 79, 142, 174
Powell, J. E. 60
Powell, J. H. 90, 99
Powell, R. L. 90
Powell, V. C. 61, 139
Powers, B. A. 61, 163
Price, K. R. 61
Price, M. J. 79, 115, 138, 141 141
Priddy, L. A. 90, 113, 140
Priddy, J. M. 90, 149
Proffit, P. J. 79
Prosise, B. R. 61
Pugh, Miss 20, 155, 160
Pulling, E. F. 91, 166
Pulling, I. L. 61
Puryear, J. L. 61, 155, 159
Puryear, R. K. 91, 174

Q

Quick, J. T. 61
Quick, M. L. 79

R

Rader, C. E. 61, 166
Rader, J. W. 91, 99
Ragland, J. M. 79, 98, 137
Ragland, W. E. 29, 144
Rainock, N. G. 156
Rampe, A. E. 61, 174
Rampe, R. J. 61, 79, 165
Pfeiffer, C. A. 60, 145, 167
Ramsey, E. J. 61, 106, 124, 138
Ramsey, T. H. 79
Randlette, Miss 24, 141, 151
Ranson, Mrs. 20, 147
Ransone, G. W. 91
Ransone, J. Y. 79
Ransone, J. E. 79, 120, 149
Ransone, L. C. 61
Rasnick, Miss 20, 155, 160
Ratcliff, P. J. 62
Red Cross, 147
Redford, R. W: 62, 162
Reese, S. M. 62, 148
Reger, S. R. 79, 158
Register, P. C. 91
Rexrode, S. M. 79
Rexrode, A. S. 62
Reynolds, C. B. 62, 143, 169
Rhodes, B. M. 62, 166
Richards, R. E. 79
Riddle, D. R. 80
Riner, B. J. 80, 143, 147, 149, 161
Roberts, J. E. 80, 143, 163
Roberts, S. G. 165
Robertson, L. C. 80, 166, 173
Robertson, R. D. 91, 159
Robinson, B. F. 62, 141
Robinson, Mrs. 20
Robinson, W. S. 91, 174, 109
Robinson, K. D. 80, 148, 165, 166, 169, 172
Robison, D. D. 62
Robson, B. P. 62, 159, 161
Rodgers, G. R. 62, 71. 138, 141
Rodgers, W. R. 91
Rohrback, P. S. 80, 137, 138, 148, 149
Rolfe, B. L. 80, 83
Rolfe, R. A. 80, 145
Roman, S. 62, 171, 174
Ropelewski, F. L. 80, 147, 149, 156
Ropelewski, M. S. 62, 137, 156, 157
Roper, D. J. 80
Rooks, D. C. 91
Rooks, L. D. 91
Rose, B. A. 80, 143, 147, 150, 166, 169, 173
Rose, P. A. 63
Rothwell, H. W. 80
Rowe, R. C. 80
Royall, J. G. 80, 83, 106, 144
Ruddick, R. S. 80
Ryan, J. A. 80

S

Sage, D. C. 80
Salter, C. A. 91, 147, 163
Sanchez, Miss 24, 150
Sanderson, D. L. 91
Sandridge, B. A. 137
Sargent, P. A. 91, 174, 176, 177
Satterly, W. G. 63, 171, 174
Satterwhite, P. C. 63, 173
Saunders, B. L. 169, 172
Saylor, W. D. 80
S. C. A., 136, 137
Scanlon, J. R. 91, 174
Schaarrs, N. K. 80, 167
Schermerhorn, S. 63, 140, 167, 173
Schermerhorn, P. 91, 99
Schlenk, N. J. 18, 91, 144, 108
Schlenk, W. F. 80, 98, 137, 145, 148
Schmiot, R. C. 63, 171, 174
Scott, A. M. 80
Scott, B. M. 91, 98
Scott, J. E. 63
Scott, L. W. 91, 106
Scott, T. A. 91
The Scroll, 156, 157
Sculthorpe, P. D. 80
Seal, P. M. 91
Seavers, K. S. 80, 142, 166, 169, 172
Seavers, R. C. 63
Seay, C. W. 80
Seay, D. A. 63, 163
Seay, J. M. 80
Seay, L. T. 80, 166
Secor, A. T. 91, 171, 174
Sell, H. W. 80
Senell, S. 91
Seward, V. L. 91
Shackleford, J. 91
Shanholtz, J. T. 63
Sharmam, Mr. 19
Sharp, E. M. 91, 137
Sharp, J. M. 91
Sharp, T. R. 80
Sharpe, C. G. 80, 142
Shaw, L. E. 80
Shelton, D. E. 80, 121, 174, 176, 177
Shelton, V. R. 80
Shepardson, S. M. 91
Shepherd, M. E. 91
Shepherd, W. C. 63
Sheppard, J. Q. 162
Sheppe, Mrs. 17

Sheridan, R. W. 63
Sherman, L. A. 91
Shiflett, L. J. 159
Shimko, J. M. W. 91
Shook, C. V. 81, 163
Shook, R. L. 81
Shorb, S. T. 80
Shreve, F. 91
Shumate, Miss 27, 140
Siddons, D. C. 64, 162
Simmons, D. H. 91
Simmons, J. E. 81
Simpson, J. S. 91
Simmons, J. C. 81
Sims, B. L. 81, 166
Sinclair, N. L. 81, 114, 124, 137, 138, 141, 148
S. I. P. A. Delegates, 154
Sirles, C. A. 91
Sirles, C. B. 91, 150, 151
Sirles, S. A. 64, 167
Sisk, D. L. 64, 129, 148, 169, 171, 172
Shorackyj, W. A. 91, 167
Smith, B. C. 81
Smith, C. G. 91
Smith, D. L. 64
Smith, D. W. 162
Smith, D. F. 81, 151, 158, 169
Smith, J. A. 81, 167
Smith, K. W. 91
Smith, L. C. 81, 172
Smith, L. L. 81
Smith, P. W. 91
Smith, S. A. 64, 162
Smith, Mr. 19
Smith, W. C. 81, 98, 148
Smither, R. L. 64, 141, 172
Smoot, Mrs. 17, 168
Snead, M. W. 91
Snow, J. M. 81
Snyder, T. M. 64
Sordelett, E. J. 92
Sowell, B. L. 92, 148
Spanish Club, 150
Sparkettes, 139
Speck, G. L. 64, 147
Spicer, J. M. 92, 174
Spiller, W. L. 64
Spittle, J. J. 64, 150, 154, 155, 160
Spring, T. F. 64, 162
Sprouse, T. E. 65
Staggers, C. J. 65
Stahl, S. R. 65, 162
Stancil, E. M. 81, 142, 174
Stanley, Mrs. 27
Stansbury, B. A. 29, 92, 99
Stansbury, J. T. 81
Stansbury, M. S. 92
Staples, R. H. 81
Steele, S. D. 81, 149, 174
Stevens, B. M. 81, 169
Stewart, B. G. 92, 166
Stewart, G. S. 92
Stinchfield, J. 92
Stockmar, D. P. 65, 17, 140, 155, 165
Stockmar, S. 142, 148, 155, 161
Stone, E. L. 92, 165
Stout, C. P. 81
Strgnge, A. L. 81, 147, 149
Student Assistants, 167
Student Nurses, 168
Styer, R. L. 92
Summers, C. G. 92
Sutton, P. F. 65
Swan, M. S. 92
Sweeney, S. A. 92, 151, 173
Sweeney, S. C. 92
Swingle, E. F. 92

T

Tabscott, J. A. 81
Talley, L. J. 65, 145
Talmage, J. S. 92
Tapscott, R. W. 92, 108
Tate, D. L. 81
Taylor, M. K. 81, 164
Taylor, Mrs. 19
Taylor, J. A. 81, 143
Taylor, P. Y. 65, 142
Tennant, G. D. 65
Thacker, Mr. 23, 99
Thomas, B. F. 81
Thomas, C. E. 92, 166
Thomas, C. F. 83, 81, 147, 149, 154
Thomas, D. G. 92
Thomas, R. A. 65, 147, 152, 167
Thomasson, G. R. 81, 171, 174
Thomes, N. L. 81, 140, 147, 150
Thompson, M. H. 65, 115, 121, 131, 136, 138, 133, 141, 148, 153
Thon, C. A. 65, 141, 158
Thon, R. B. 81
Thor, Mrs. 23, 143, 153
Tierney, M. J. 81, 98, 144
Tignor, R. L. 81
Tinsley, N. D. 65, 27, 163
Todd, M. L. 81
Todd, M. P. 66, 128, 131, 137, 138, 141, 148, 156, 166
Tomlinson, S. J. 66
Tooley, P. A. 81
Toombs, R. R. 92, 145
Torbeck, C. S. 66
Tredway, E. F. 66
Tredway, L. L. 66, 168
Tredway, R. M. 66, 145
Treibley, D. D. 66, 171, 174
Trogdon, E. N. 66, 71, 128, 138, 145
Tunstall, M. L. 92
Turlington, T. L. 92, 113
Turnbull, S. L. 81, 164, 166
Turner, B. L. 92
Tyler, B. D. 81, 140
Tyndall, M. A. 28, 82, 169, 172
Tyndall, T. A. 66, 171, 174
Tyrone, M. H. 66

U

Uhrinek, P. A. 82
Upperman, A. E. 92
Usry, L. L. 92
Utley, J. F. 92, 174
Utley, V. L. 66

V

Vail, C. E. 92, 150
Van Brunt, B. E. 66, 142, 150
Van Brunt, W. J. 67
Van Pelt, J. L. 92
Van Pelt, W. T. 30, 67, 152, 154
Varsity, Basketball, 106-107
Vaughan, Mrs. 18, 148
Vaughan, M. A. 82, 141
Vaughan, P. C. 92, 137
Vaughan, R. B. 67, 98, 130, 145
Vaughan, T. E. 92
Vaughan, W. W. 82
Vawter, D. A. 82, 140
Vellines, J. M. 92, 140, 151, 161
Vesely, J. M. 67, 127
Via, G. M. 92, 165, 167
Vial, G. W. 67
Vickers, W. R. 67, 71, 98, 131, 138, 145, 146, 148

W

Wade, M. A. 67, 165, 167
Waggy, D. C. 82
Walker, E. E. 93
Walker, J. M. 31, 67
Walker, J. D. 93
Walker, L. D. 67, 149, 151, 154, 156, 172
Walker, T. C. 82, 141
Walker, W. B. 67
Wallace, B. L. 82, 167
Wallace, C. L. 82
Waller, B. L. 67
Walton, N. E. 82, 169, 173
Walton, T. G. 82, 149
Ward, C. N. 67
Ward, D. S. 26, 28, 144, 174
Ware, P. L. 68, 140, 169, 170
Waterman, B. A. 93, 167, 169
Waterman D. C. 68, 141, 166, 169, 171, 172
Watson, B. J. 93
Watson, K. S. 93
Watson, M. E. 68, 143, 148, 160
Watson, N. F. 68, 163
Watson, Mr. 16
Watson, W. F. 174
Wayne, B. L. 93, 148
Webb, B. K. 68, 143, 148
Weinstein, L. C. 164
Welch, D. E. 82, 146
Wells, M. T. 93
Wells, R. E. 68, 71, 140
Wells, S. R. 82
Wells, W. E. 93
Welsh, B. C. 82
Welsh, J. M. 93
Wevner, P. L. 82, 169, 173
Whitcomb, L. V. 82, 163, 166
White, C. S. 82
White, J. L. 93
White, M. L. 93, 172
White, T. E. 68
White, W. D. 68
Whitehurst, R. W. 93, 174
Whitlock, A. L. 82, 139, 140
Whittaker, M. W. 82, 169, 171, 172
Wickham, S. W. 93
Wilber, S. G. 68, 143
Wildbore, E. F. 68, 143, 169, 166
Wiley, M. J. 68, 114, 120 130, 138, 153
Wilhoit, J. L. 69
Wilkes, S. V. 82, 142
Wilkinson, B. W. 69, 98 106, 107, 104, 122, 131, 132, 144
Wilkinson, C. H. 82
Wilkinson, Miss 25
Willard, T. W. 93, 171, 174
Williams, B. D. 82
Williams, C. B. 69, 163
Williams, E. F. 69
Williams, E. G. 93, 137
Williams, J. L. 82, 132, 152, 167
Williams, K. E. 69
Williams, M. S. 82
Williams, P. W. 82, 161
Willis, D. L. 82
Willis, E. R. 93, 144, 108
Willis, S. F. 69, 162
Wills, P. B. 69
Wills, P. M. 69, 138, 143, 148, 163, 169
Wilson, B. T. 82, 21, 141
Wilson, D. E. 69, 166
Wilson, J. C. 69, 142
Wilson, K. M. 93
Wiltshire, B. 82
Wiltshire, P. 69, 130, 139, 140, 147, 166
Wiltshire, R. 69, 71, 98, 131, 144, 152, 153
Wingfield, H. 82
Winn, E. R. 82
Winn, J. W. 93, 145
Winner, A. R. 82
Winter, J. B. 93, 147
Winter, J. B. 70, 27, 139, 147, 166
Wolfe, J. J. 82
Wood, D. L. 93, 171
Wood, M. J. 82
Woodard, J. R. 93
Woodle, D. A. 93
Wood, M. J. 82
Woody, W. M. 70, 162
Wooldridge, M. L. 93, 149
Woolfolk, R. W. 70, 98, 145, 149
Woolford, H. J. 70, 143, 148, 164, 166
Woolford, S. A. 93
Woychak, P. L. 70, 142, 150, 166
Wright, A. R. 93
Wright, D. W. 70
Wright, E. A. 93
Wright, J. C. 93
Wright, L. E. 70
Wyatt, M. C. 93, 167
Wyatt, Mr. 31

Y

Yarbrough, W. R. 82
Yearwood, E. J. 93, 151
Young, L. E. 93
Y-Teens I, 140
Y-Teens II, 141
Y-Teens III, 142
Y-Teens IV, 143

Z

Zaun, D. E. 82, 142

David Walker

David Wilber

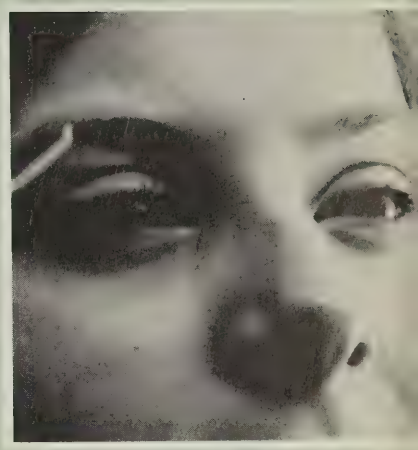

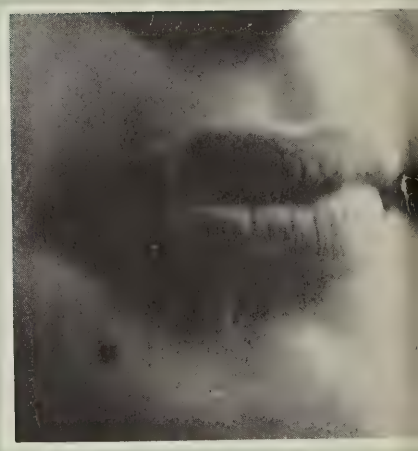

SPRING 1965

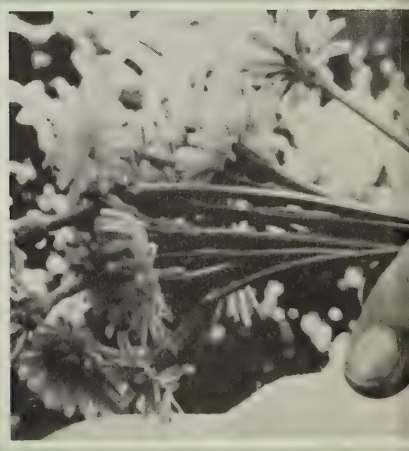

The birth of spring is the birth of new hopes and dreams to live life at its fullest and its best, the birth of a wild and yet perfect beauty in Nature or the birth of a new peace and sense of contentment. The eyes possess a dreamy, idealistic look; yet these desires and aspirations can become realities. A handful of dandelions, wild and beautiful, symbolize the unrestrained beauty and bigness of spring. The lips reveal a restful and relaxing mood, indicative of spring.

Bobby DuVal, outgoing president, begins the installation ceremony.

The old officers, Ed Ford, Martha Thompson, and Dennis Hawley, stand during the ceremony.

Stunt Night and SCA Elections Incite Enthusiasm

Stunt Night and SCA elections provided busy hours for many Panthers. Talent, coupled with hard work, enabled many of the organizations at Hermitage to participate in Stunt Night. Action packed, laughter filled skits portraying everything from a frantic subway ride to a take off on "The Fugitive" were included in this year's show. The announcement of the winners of three categories brought a fun-filled evening to a close. The varsity cheerleaders presented the best-produced skit; most comical—Y-Teens III, Key Club; most original—The Hermitage Players.

A week of frantic campaigning began with the announcement of the candidates for the 1965-66 SCA officers. Nominees for the various positions were as follows: Ed Ford, Judson Collier—president; Steve Buckingham, Randy Willis—vice-president; Gary Clarke, Billie Sue Hawley—secretary; John Ragland, Ben Wilson—treasurer.

Tension mounted as campaign posters covered the walls and candidates presented speeches and skits. On March 29, the newly elected officers were announced. Judson Collier had been elected president; Steve Buckingham, vice-president; Billie Sue Hawley, secretary; Ben Wilson, treasurer.

Peter Darg gallantly kisses Gynanne Isenberg's hand.

Miss Conaway directs the A Cappella Choir as they sing "Moon River."

Musical Talents Inspire Concert

Ronnie Thomasson, student director, and Mike Jenkins, drum major, will lead the band next year.

Combining their talents, the Hermitage band, Girls' Chorus, and A Cappella presented an evening of well-rehearsed musical entertainment. A brief pause in the path of melody allowed the new drum major and student director to be announced. Taking its name from its content, "Showtime" included selections from many popular musicals.

The band presents popular show tunes.

Clasping a book of poetry, Brenda Brauns acknowledges her love for Professor Michaels.

MOTHER IS A FRESHMAN
Directed by R. Bruce Johnson

Mrs. Abigail Abbott	Carolyn Andrews
Susan Abbott	Brenda Brauns
Mrs. Miller	Ginna Buchanan
Dean Gillingham	Peter Darg
Professor Michaels	David Ward
Sylvia	Chris Waterman
Nancy	Patsy Ware
Bunny	Debbie Grumpton
Helen	Billie Leigh Moon
Carrie	Margaret Perkins
Clara	Beverly Bryant
Marge	Sandra Hansen
Betty	Patsy Griffin
Bobo	David Sisk
Jack	Dickie Layne
Howie	Frankie Morecock
Bill	By Wilkinson
Bob	Bill Bonds
Jeff	Butch Eudaily
Production Manager	Robby Thomas

Talent and Hard Work

Mother Is A Freshman was presented by the Senior Class on May 21 and 22. Working long hours to insure success, the seniors offered two evenings of delightful entertainment. When a mother, Abigail Abbott, was forced by financial strain to enter the same college her daughter attended, problems arose. Professor Michaels, the zoology teacher, won the admiration of both generations. Throughout the three acts, the problem took on new dimensions as the characters became absorbed in their roles.

David Sisk boasts of his many accomplishments.

As a frustrated student, Carolyn Andrews argues for her cause.

The faculty is amazed at the answer given by Gilbert Miles.

Make Productions Successful

REFUND
Directed by: R. Bruce Johnson

The Principal ..... William Vickers
The Mathematics Teacher ..... Jerry Shorb
The Geography Teacher ..... Peter Darg
The History Teacher ..... Michael Blunt
The Physics Teacher ..... Jimmy Miller
A Servant ..... Langdon Long
Wasser Kopf ..... Gilbert Miles

The festival play, **Refund,** written by Percival Wilde, was presented at the Central District Play Festival and to the student body, also. The play, which was the story of an unsuccessful young man who returned to his college for a refund of his tuition, received an excellent rating at the Festival.

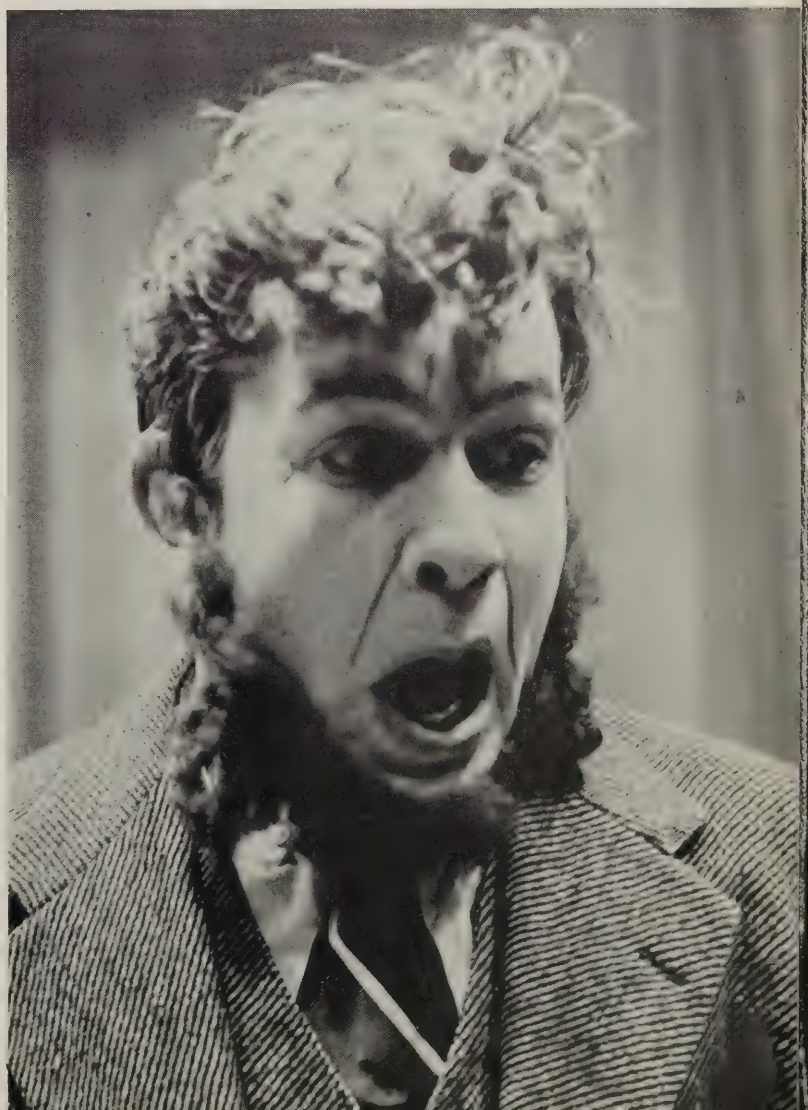

Jimmy Miller becomes frustrated when he is teased about his peculiarities.

Winning Season Climaxes

Front Row: T. Garner, W. Lesturgeon, R. Kennedy, R. Newton, H. Lunde, E. Ford, W. Sheridan, B. Schlenk, D. Hawley.

Back Row: Coach Keeton, B. Baily, T. Brown, S. Chapman, L. Usry, D. Pittman, M. Crawley, M. Cross, Manager; R. Bodie.

Sparked by the powerful hitting of Harold Lunde and Ronnie Kennedy, the baseball team compiled a record of 10 wins and five losses. The season was highlighted by three wins over John Marshall and one win over the powerful George Wythe team. A sparkling asset to the team was Ronnie Kennedy. An excellent batter and pitcher, he was elected the most valuable player of the '65 season. Other assets to the team were Harold Lunde, who hit the most home runs of the season, and Edward Ford, who led the team in stolen bases.

Harold Lunde jumps for the ball but misses the player.

BASEBALL SCORES

Hermitage		Opponents
1	Colonial Heights	2
7	Thomas Jefferson	0
9	Thomas Dale	0
3	George Wythe	2
1	Highland Springs	2
3	John Marshall	2
1	Douglas Freeman	4
1	Thomas Jefferson	0
8	Manchester	0
2	George Wythe	4
2	Petersburg	5
4	John Marshall	3
2	Douglas Freeman	0
8	Prince George	1
6	John Marshall	1

Both Track and Baseball

TRACK RECORD

Hermitage		Opponents
70	Thomas Jefferson	61
106	Hopewell	25
81½	Thomas Dale	49½
51	Douglas Freeman	80
77	Huguenot	54
86	John Marshall	36
86½	George Wythe	44½
86	Highland Springs	45

Team participation, boosted by outstanding individual accomplishments, led to a winning season for the Hermitage High School cindermen. Under the coaching of Russell Gray, the team ran up a record of seven wins against only one loss.

One outstanding feat was a new shot put record, set by Robert Wiltshire. Leaders in other field events were Woody Woolfolk, Curtis Isbell, and Judson Collier.

Bobby DuVal, Ben Wilson, Donald Early, and Tony Rolfe placed highest in the running events. The two-mile distance run, a new event, was added this year.

Coach Gray inspects the uniforms before a meet.

Wayne Scott and Larry Talley race against two Hopewell players in the low hurdles.

Front Row: R. Wiltshire, L. Talley, D. Smith, B. Walker, B. DuVal, T. Georges, W. Woolfolk, N. Trogdon, D. Nickles. **Row 2:** C. Pike, W. Rockwell, A. Herring, G. Goff, D. Early, M. Tierney, C. Isbell, T. Rolfe, G. Miles. **Row 3:** S. Talmage, J. Mitchell, E. Boyles, W. Van Brunt, W. Scott, S. Montgomery, C. Eades, H. Heidley, S. Ganzert. **Row 4:** D. Fredericks, G. Ranson, T. Dixion, R. Drinkwater, R. Tignor, G. Harris, B. Cox, J. Ranson, J. Moore. **Row 5:** R. Stiman, T. Willard, H. Pace, B. Wilson, H. Lowry, B. Scott, J. Ragland, J. Collier. **Row 6:** C. Brokenbrough, S. Creery, F. Overmann, B. Waric, G. Moore, M. Williams, R. Tabscott. **Back Row:** R. Creery, J. Jones, Managers.

Prom Highlights

The sponsor of the decorations committee, Mrs. Ammerman, gives instructions to Hal Hedley.

It was Mardi Gras time at the Junior-Senior Prom this year. Foil covered walls reflected the shining faces of the couples as they weaved among colored streamers to the music of Babe Barnes' Orchestra. The glimmering glass ball hanging majestically from the center of the ceiling was engulfed in colored lights. At one end of the gym a sidewalk cafe added to the gay decorations. Red and white checkered tablecloths covered the wrought iron tables. Papier mache masks of comedy and tragedy hung on the wall, overseeing all the activity. The girls in their long formal gowns were a beautiful sight, and the pictures taken of them and their escorts will bring fond memories in future years away from Hermitage.

The gym is converted into a beautiful ballroom.

"Well, let's hope it works," thinks Mr. Hopkins as he looks doubtfully at the parachutes.

Social Year at HHS

The saxophone and the trombone provide entertainment for dancing couples.

Susan Wilkes and Peter Darg are captivated by an enchanting moment in the Café Mardi Gras.

Nancy Jones and Linda Davidson playfully entangle a seemingly frustrated Tony Rolfe as they prepare prom decorations.

Achievements of Superior

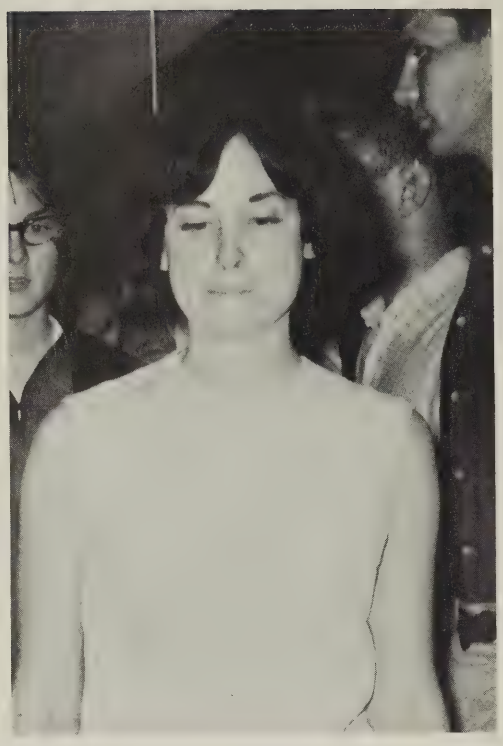

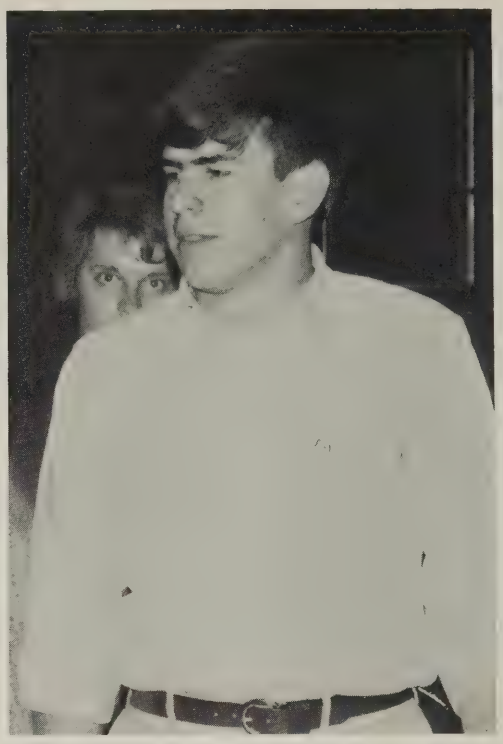

The faces of three new members, Nancy Jones, Betty Pitts, and John Spittle, express various feelings on being tapped into the National Honor Society.

Delegate to the Central District Forensics Meet were Nancy Luck, Dennis Hawley, Bill Bonds, Earl Binns, Kaye Pitts, and Rita Rowe. Not pictured, By Wilkinson.

Honors and distinctions came to many students as a result of outstanding achievements in many different fields of endeavor. Fifteen students who had excelled in leadership, scholarship, service, and character were tapped into the National Honor Society at its spring tapping ceremony. The accomplishments of other students were recognized at the annual Honors Assembly held on the last day of school. Seniors donned their caps and gowns for this solemn and yet joyful occasion and filed into the gymnasium.

Spirited and talented foreign exchange students, Raul Pujol of Uruguay and Vrena Graf of Switzerland, entertain Hermitage students.

Students Are Recognized

By Wilkinson, recipient of the Most Valuable Football Player Award, shows a deep sense of pride.

Dean Gray, of the University of Richmond, congratulates John Spittle for winning the first round of the WRNL scholarship quiz.

Mr. Bob King proudly presents the Youth Achievement Award to Robert Wiltshire, while Mr. Lawerence Leonard looks on with admiration.

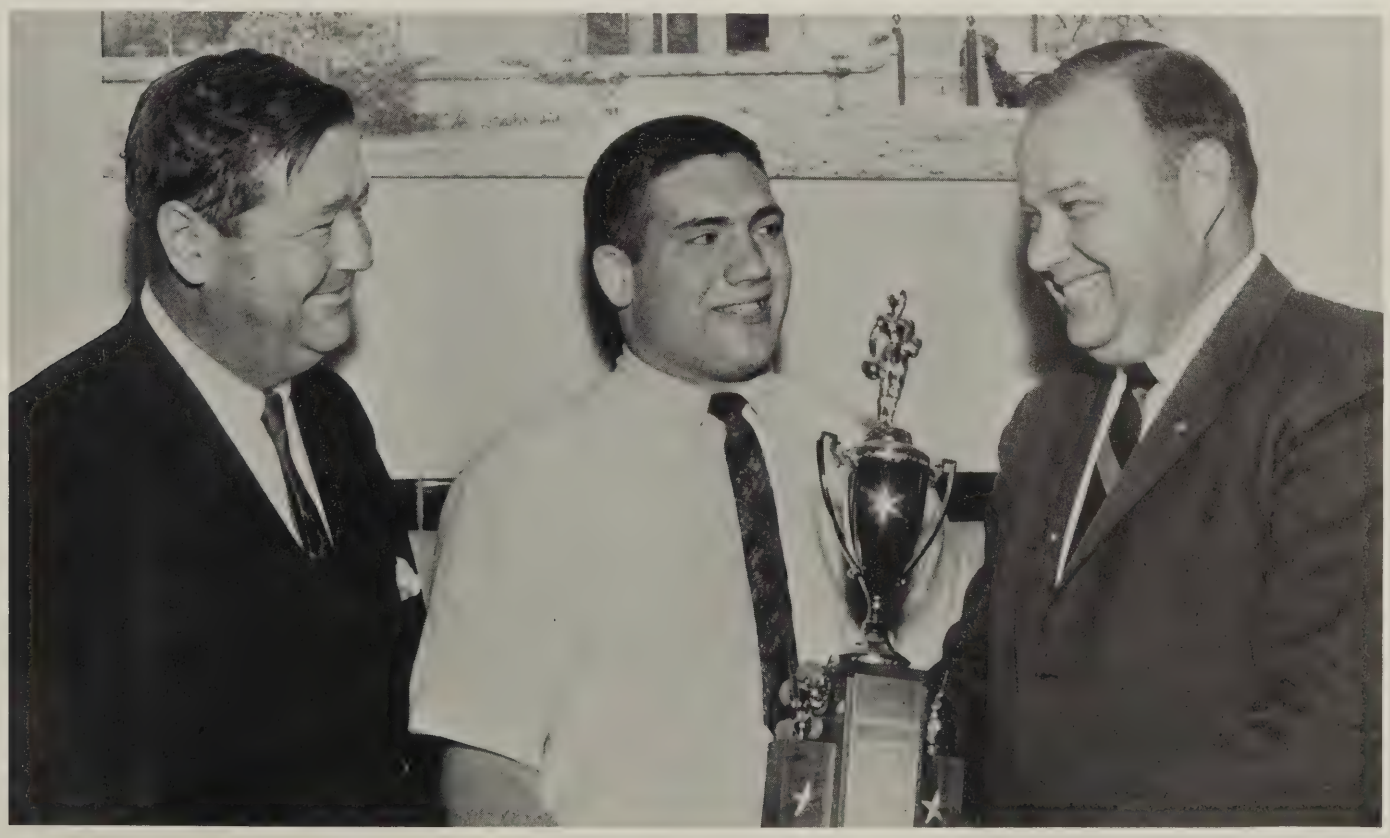

Commended as the outstanding girl in the junior class, Linda Jordan receives the Mortar Board Award at the Honors Assembly.

Robbie Thomas, the proud recipient of the Civitan Award, shakes hands with Mr. Watson.

Seniors Attend Their Last Honors

Barbara Copple, voted F.T.A. citizen of the year, also receives the D.A.R. Good Citizen's Award.

Mr. Watson presents Bobby Vaughan, president of the Hi-Y, with the Service Club Award.

The "I Dare You" Award is presented to Seniors Jean Perkinson and John Spittle.

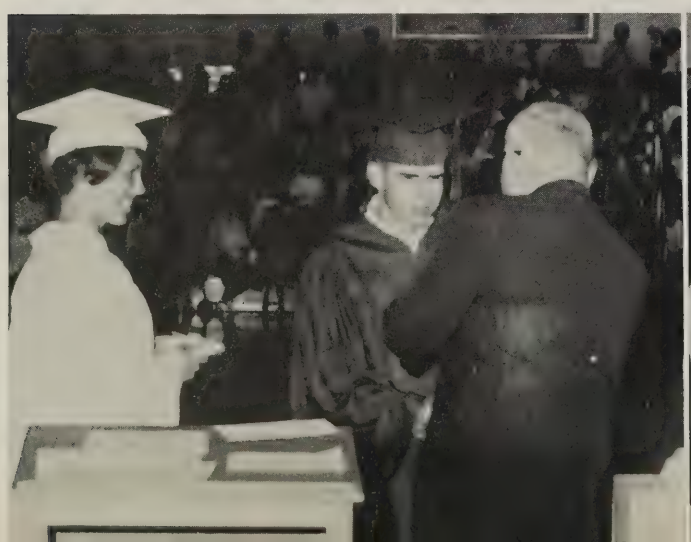

Ed Ford, honored as the outstanding boy in the junior class, receives the Harvard Book Club Award.

Barbara LaPhew happily recalls her wonderful times at Hermitage.

Mrs. Everett glances through yearbooks at signing party.

Assembly and Signing Party

Trudy Cosby reflects past years' experiences as she signs a yearbook.

In the spring of the year the object of intense anxiety and hard work arrived at Hermitage High School. The 1964-65 **Panthian** had finally come. During first period of the next day, the dedication was formally announced to the school—Mrs. Elaine Scott Everett. Tears flowed as she moved forward to accept her yearbook.

"Sometimes there just ain't notin' fittin' to say," were her exact words of thanks to the student body.

That night a signing party was held in the cafeteria for two hours. During the next week, yearbooks were exchanged from one person to the other for signatures and brief commentaries.

Gwen Johnson and Chuck Pike, while at signing party, exchange yearbooks.

Students Experience Many

Parents and friends arrive early for the highlight of a high school student's career.

A final adjustment and approval is given by Mr. Moody.

Mr. Watson acts as stage hand before commencement exercises begin.

The baccalaureate service and the commencement exercises again brought three years of senior high school to a close. The baccalaureate service was held at Brookland Junior High School on June 10, 1965, with the Reverend Theodore F. Adams delivering the baccalaureate address. His message charged the graduates with the challenge of giving themselves away. The commencement exercises were held at the Mosque on June 12, 1965. The theme of the commencement speeches was "To one He gave five talents, to another two, and to another one." Byron Wilkinson, Barbara Copple, and Dennis Hawley spoke on "Seek and Ye Shall Find," "To Thine Own Self Be True," and "Be Ye Not Hearers Only, But Doers Also," respectively. Mr. Watson conferred the diplomas and awards, and Mr. Moody presented the charge to the graduates. Hermitage High School has lost the Class of 1965, but the future has gained young men and women able to meet the demands of a changing world and willing to accept the challenge of tomorrow.

Changes of Mood Graduation Night

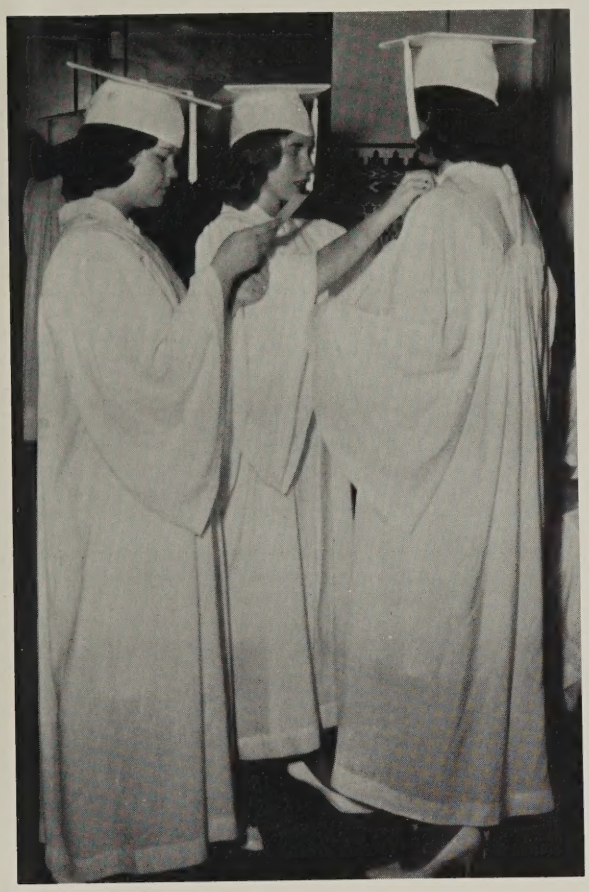

Pat Sutton, Anne Rexrode, and Linda Pannell prepare for graduation exercises.

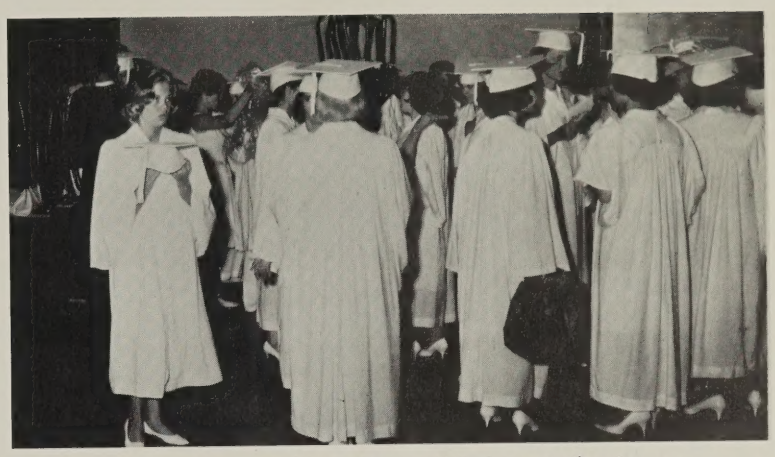

The excitement of last minute activity hangs in the air.

By Wilkinson, the Reverend Byron Wilkinson, and Robert Wiltshire are participants in the program.

The Class of 1965 is thoughtful and reminiscent as their high school career draws to a close.

THE LIBRARY OF VIRGINIA
1020003717

In Memoriam
Joseph Buckner Eddins, Jr.
1946 – 1965

David Walker